HARWOOD FAMILIES.

UC SOUTHERN REGIONAL LIBRARY FACILITY
AA000 145 363 8

CS
71
H37
1896

Digitized by the Internet Archive
in 2007 with funding from
Microsoft Corporation

http://www.archive.org/details/genealogicalhist00harwiala

Boys Who Wore the Blue

Oliver Harwood

Henry V. Harwood

Harrison Harwood

Edward W. Harwood

A GENEALOGICAL HISTORY

. . . OF THE . . .

HARWOOD FAMILIES,

DESCENDED FROM

ANDREW HARWOOD,

WHO WAS BORN IN ENGLAND, AND RESIDED IN BOSTON, MASS.

BY WATSON H. HARWOOD.

SECOND EDITION.

IN THE FIRST EDITION THE RECORD EXTENDED BACK ONLY TO JAMES HARWOOD, A GRANDSON OF ANDREW

CHASM FALLS, N. Y.,

1896.

ROBBINS THE PRINTER,
MALONE N. Y.

TO THE MEMORY OF MY DARLING
BOY,

FRANK STOWELL HARWOOD,

BORN FEBRUARY 17, 1890,
DIED DECEMBER 17, 1890

AND TO THE MEMORY OF ALL THE DEAR ONES OF OUR FAMILY WHOSE VOICES AND FOOTSTEPS GREET US NO MORE IN THIS LIFE, BUT WHO WAIT FOR OUR COMING IN THE "BETTER COUNTRY," THIS EDITION OF THE HISTORY OF OUR FAMILY IS DEDICATED.

Introduction to the First Edition.

Eight years have elapsed since I began tracing the records of my Harwood ancestors and relatives, and I have now the pleasure of presenting to the descendants of my ancestor, JAMES HARWOOD, this brief sketch of our branch of the New England Harwoods.

When I first began tracing the records I had no thought of writing the family history. I was led to engage in the work simply from a desire to know more of my ancestry in the Harwood line. But as my interest in the work increased, I decided to publish the records in some form, so that the memory of our ancestors might be perpetuated, and we, their descendants, might come to know more of one another.

Being the first to write the history of our branch of Harwoods, I have had to collect most of the records from original sources, thus adding greatly to the labor of the undertaking. I wish here to acknowledge the kindness of those who have aided me with their letters or orally in tracing out these

records. A list of those who have thus aided me will be found at the end of the book.

In arranging these records I have aimed to give the facts which I have collected in as plain and concise a manner as possible, and so arranged that the connection may be easily seen. With regard to this arrangement it will be noticed that all who have borne the name of HARWOOD are numbered, beginning with our common ancestor, JAMES, and carrying the order down through all the generations. An index will be found in the back part of the book giving the name and number of each Harwood whose name is enrolled in this work.

I have taken particular care to get the names and dates correct and I think that all parts of the record may be relied upon as accurate.

In conclusion I would say that this has been a work requiring much labor and expense; and I hope it may meet the ends for which it is designed in giving us a better knowledge of our ancestors, and enabling us, their descendants, to become better acquainted with one another. Should this hope be realized, my labor will not have been in vain.

WATSON H. HARWOOD.

BANGOR, N. Y., March, 1879.

Preface to the Second Edition.

Twelve years ago I published in pamphlet form the results of my work up to that time in tracing the history and records of our branch of the New England Harwoods. I was then but a young man trying to make my way through school and college, with little time and means at my disposal for engaging in genealogical researches. But I loved the latter work, to me it was rest and recreation, and in such a spirit I followed it till the little book alluded to above was compiled and published.

Since then many experiences such as are common to this life have come to me, but none which has brought such pain as the loss of an only child, a bright, beautiful boy, who in the ten months God permitted him to stay with us, completely wove himself into my life and affections. In my loneliness since his death the thought has come to me that I would now take up the work I had all along intended sometime to do—complete and publish a second edition of the history of our family.

Ever since the first edition was published I have continued to collect material for a second, and I think the records herein contained will be found as accurate and complete as it is now possible to make them. Nevertheless, it can hardly be expected that no errors will be made in writing such a work; it is even possible that there may be errors in the very arrangement of the early generations of the family. When we remember that there are several distinct branches of Harwoods in New England, as well as several in the Southern States, and that the ancestors of these different families immigrated from England to America at about the same time; when we further take into account that in almost every town where our forefathers dwelt there were also living families of the other branches of our name; and, when, with all this we take into consideration that the early town records, which were often but imperfectly kept, are now in many places lost, we cannot think it strange that such a work should be incomplete in spite of the most careful painstaking. All that the most faithful genealogist can do is to take the material now obtainable, study carefully each doubtful record, and give it the place to which it seems most probable to belong. This I have done, and in cases of uncertainty I have used the word "probably," or some word of similar import, to mark the uncertainty.

With these explanations and introductory remarks, I now place again in the hands of my kinsmen, who share with me the honor of bearing the good, old, Saxon name of HARWOOD, this volume, confident that it will prove not only interesting, but will also serve to draw and bind the members of our family still closer together, scattered as they are from Maine to the far West.

WATSON H. HARWOOD.

CHASM FALLS, N. Y., May, 1891.

The Harwood Family In England.

From "Burke's Commoners of Great Britain."

"The name of Harwood is of Saxon origin and was anciently spelt Herward, Horwode and Whorwood. According to Domesday, Hereward had lands in the counties of Lincoln and Warwick, previous to the conquest. He was son of Leofric, Earl of Mercia, and Lord of Brune, in Lincolnshire and the marshes adjoining, and was chosen by the prelates and nobility who retired to the Isle of Ely after the Conqueror's invasion, to be the general of their forces. In the Saxon period, he was called 'The Mirror of Knighthood,' and Ingulphus dwells minutely on the incidents of his life. Hereward was the last Earl of Mercia who resided at Bourne, and was buried in the Abbey there. Hume, in speaking of the Conqueror's subjugation of the Isle of Ely, says, 'Hereward alone forced his way, sword in hand, through the enemy, and still continued his hostilities by sea against the Normans till at last William charmed with his bravery, received him into favor

and restored him to his estates.' And Camden states that 'Horland in Lincolnshire, was granted by William I. to Joy Talbois, of Anjou, whose insolence Hereward, a hopeful and spirited Englishman, son of Leofric, Lord of Brune or Bourn, not being able to brook, as his own and his family's safety was now concerned, having obtained knighthood from Brens, abbot of Peterborough, whose aversion to the Normans had already shown itself, made war against him, and after giving him several overthrows, at last took him prisoner, and allowed him to ransom himself, on condition that he himself should be restored to the king's favor, and die in his allegiance and protection: such was the effect of merit even on an enemy.' Camden also states under the title, 'Cambridgeshire, A. D. 1071. Many English unable to bear the Conqueror's oppressions, came hither under the conduct of the Earl Edwin, of Chester, Morchar and Siward, and of Egsider, bishop of Durham, and ravaged the adjacent country under command of Hereward, an English nobleman, and built here in the marshes a wooden castle, called Hereward's castle, in Matthew Paris' time. William, hearing this, besieged the island, made roads of great length in the marshes, built bridges over the bogs, and erected a castle at [illegible] called Wipbenna, on which all for Hereward and his followers submitted.' In the time of Edward I., in the 'Nomina Villarum, &c., de

Norfolk,' Sir Robert Herward is mentioned as bearing arms, 'd'azure a une fesse gabonne de goules et de vert iij hewtes d'argent.' This family continued in the county of Lincoln, and in the immediate vicinity of Bourne for many centuries One of the last of this line was George Harwood, a merchant of London, who entered his pedigree in the visitation for Cornhill, in 1634. He was son of William Harwood, of Thurlby, near Bourn, in the county of Lincoln, and was brother of Sir Edward Harwood, Knight, of whom Fuller says, 'His birth was gentle, and from a root fit to engraft his future education and excellency.' Sir Edward was one of the four standing colonels in the long war, in support of the King of Bohemia, and was killed at the seige of Mastricht, in 1632. In the visitation of London in 1634, this George Harwood is recorded as bearing the same arms as were borne by the above Sir Robert Herward, and in the 'Nomina Nobilium Equitumique, &c.,' temp. Edward I., Sir Robert Herward de Cauntebridgeshire, is mentioned as bearing 'chi' ker de or et d'azure a une bende, de goules iij egles d'argent.'

Families of this line were settled in the counties of Stafford and Oxford, spelling their names Horewode, Whorwood, and Harwood, and bore for their arms 'arg a chevron between three stag's heads cabashed sa,' and were of Compton, Sandwell and Stourton castle, in the former county, and of Hol-

ton in the latter. Of the Staffordshire family was Sir William Whorwood, Knight, Attorney-General to King Henry VIII., whose only daughter and co-heiress by his first wife (a daughter of Edward Grey Esq., of Enville,) married Ambrose Dudley, Earl of Warwick, and whose only daughter and co-heiress by his second wife (Margaret, daughter of Lord Chief Baron Brooke) married the eldest son of Sir Robert Throgmorton, Knight. The name of Whorwood is extinct in Staffordshire, and the Sandwell estate is now the property and residence of the Earl of Dartmouth, and Stourton Castle passed by purchase to the Foleys.

In the 16th of Elizabeth, William Thomas Harwood, arm., in the 17th of Elizabeth, William Harwood, arm., and in the 16th of James I, Thomas Horwood, arm., were sheriffs of Staffordshire.

Willus de Harwode, another descendant of the Herwards of Lincolnshire, held the manors of Stevenburg, Preston, Candover, Fremantel and Polhampton, in the county of Hants, and of Bradfield, in the neighboring county of Berks, in the time of King Edward III, and the family of Horwode and Harwood continued in possession of these manors for many generations.

There is a family of Harwood descended from the Horwodes living in Hampshire, and at this time possessed of estates in the neighborhood of Preston and Fremantel. And a branch of the Hampshire

Herwards (descended from Robertus Hereward) of the counties of Lincoln and Cambridge, who, temp. Edward I, bore for their arms 'chi ker d'or et d'azure une bende de gules iij egles d'argent,' resided at Nicholas, Pres, near Whitchurch, county of Salop, temp. Henry VI., and continued there for six generations, when they returned to Odiam, county of Hants, and they bore during the whole of the time they were in Shropshire the ancient coat of Sir Robert Hereward, of Cambridgeshire.

But the branch of this family of which we shall have chiefly to treat settled themselves at a very early period in the county of Berks, bearing the Staffordshire coat, but distinguished by a different colour, the Berkshire branch having the bearings gules, instead of sable.

The exact year when the Staffordshire and Berkshire Harwoods first used Stags' heads for their armorial bearings, has not been ascertained. Previous to Charles I and II, they used indiscriminately eagles and stags' heads, but since that period they have borne the stags' heads.

The Harwoods just mentioned were of Hagbourne in that shire, and were settled there four or five hundred years from the time of King Edward III, if not from an earlier period. About 1314, John Hereward was a juror on an inquisition touching

some land at Chesterton (juxta Goringe), which was decided in favour of the Abbot of Oseney.

In 1352, Robert Herward was archdeacon of Taunton, and prebendary of Lincoln; and in 1330, Robert of Ely, and Thomas Harwoode or Whorwode, were sheriffs of London.

William Hereward was abbot of Cirencester in 1343; and Robertus Hereward gave by grant, dated in the 19th of King Edward III. (1345), certain lands in East Hagbourn, county of Berks, to the abbey of Cirencester, to which abbey the church and rectorial tithes of Hagbourne belonged."

Thus far we have copied Burke. His work brings the record on down in certain branches of the family in England to the present century, (see "Burkes Commoners of Great Britain"). There are many other published works on British heraldry and kindred subjects, which contain interesting references to the Harwoods in England. These works may be found in any large public library.

The Harwood Family in America.

The earliest record we have of our name in America states that William Harwood came to Virginia in 1621. Thomas Harwood was in Virginia in 1622. Paul Harwood, aged 20 years, was in Virginia in 1623. Augustine Harwood, aged 25 years, sailed from London for Virginia in 1634. Ralph Harwood, aged 23, sailed from London for Virginia in 1634. Thomas Harwood, aged 26, sailed from London for Virginia in 1635. Robert Harwood, aged 17, came to Virginia in 1635. Also John Harwood, or Marwood, aged 17, came to Virginia in 1635.

The Harwoods were also early in Maryland, and there are numerous families in this country descended from the Maryland branches.

Turning now our attention to New England, we learn that George Harwood was the first treasurer of the Massachusetts Company, but did not himself come to New England. Henry Harwood and Elizabeth, his wife, came from England with Governor

Winthrop in 1630. They were living in Salem in 1638. George Harwood and Jane, his wife, were living in Salem in 1639. Henry and Elizabeth had a son, John, baptized in 1632, and from this John are descended the very respectable families of our name that have lived in Sutton and Oxford and Barre, Mass. Families of this line also settled early in Connecticut, and Clayton E. Harwood, of Rockville, Conn., a descendant of John, has done much work in compiling the records of his ancestry and kindred.

Robert, Thomas, and Nathaniel Harwood, three brothers, came early to Boston, Mass. They had a sister, Hannah, and a brother, John. Nathaniel, just mentioned, was born in 1626, and from him sprung one of the largest branches of New England Harwoods. To this branch belong the Bennington, Vt., Harwoods, whose history Mrs. Sarah Harwood Robinson compiled and published in 1837. Myron W. Harwood, of Springfield, Mass., Herbert J. Harwood, of Littleton, Mass., and the late Dr. E. V. N. Harwood, of Rutland, Vt., are all descendants of Nathaniel, and have done much in compiling the records of their branch. Fred H. Harwood, of Chicago, Ill., another descendant of Nathaniel, also takes a great interest in the same work, and is writing a history of the families which have sprung from Nathaniel.

We now come to our own branch of the Harwood

family in New England. Notwithstanding I have spent years in patient research, and have followed up every available source of information, my record of the first two or three generations of our branch is very incomplete. But it seems quite certain that our first ancestor in New England was ANDREW HARWOOD, and that he had at least two sons, James and John, and one daughter, Mrs. Thomas Finson, as will appear in the record following. Probably no fuller records can now be found than what I have obtained of the earlier generations of our branch.

Besides the families recorded in this book, there are at least two other branches of New England Harwoods which appear with reasonable certainty to have descended from our ancestor, ANDREW HARWOOD: *First*, The Ware, Mass., branch, which traces its origin to John Harwood, born in Connecticut, came to Ware, Mass., in 1799. He is supposed to have been a grandson of James Harwood, No. 2, of our branch. *Second*, The Mount Vernon, N. H., branch, which has sprung from John Harwood, No. 17, of our branch. It was at first my design to publish the records of both these kindred branches along with those of our branch, but I have recently decided to publish them (if I can bring it about) under separate covers. This will enable those who care only for the record of their own immediate branch to purchase it at less cost, while those who

wish to have records of all the branches, so far as I have obtained them, can obtain them as cheaply as though all were bound up in one volume.

In closing this brief sketch of "The Harwood Family in America," I should add that there were doubtless other families of Harwoods early in this country besides those referred to in the foregoing pages; but enough has been given to show that our name was well represented in all the early English settlements in America.

First Generation.

1. ANDREW HARWOOD was born in England. He came to Boston, Mass., doubtless bringing his family with him, as we have no record of the births of his children in New England. The earliest record we have of him is that he was made freeman in Boston, Feb'y 28, 1643. In September, 1644, we find his name mentioned in the will of his son-in-law, Thomas Finson. This will reads as follows: "Whereas, Thomas Finson, mariner, late of Dartmouth, dyed aboard the shipp *Gilbert*, in September last, Oades Bayle being present, the said Thomas Finson by word of mouth declared this to be his last will and testament: To son Samuel fyve pounds of English money; to his child that his wife went withal fifty shillings; to his wife one Hogshead of Tobacco; to his father-in-law, Andrew Harwood, all his wages. The fifty shillings for the child and the Tobacco to be delivered to Andrew Harwood, for the use aforesaid."

"Deposed the first of the 9th month, 1644, by Oades Bayle before the Court."

It may be well to note in the above will that Thomas Finson was "late of Dartmouth," as it may yet furnish us some clue to the English home of his wife's family. Dartmouth is a seaport town in the county of Devon, in the south-western part of England. It is well known that families decended from Hereward the Saxon have been settled in Devonshire for many centuries. Of course there is nothing beyond a suggestion in this, but it may possibly help lead to a more definite knowledge of the early English home of our ancestor, Andrew Harwood, and of the particular family of Hereward's descendants to which he belonged.

Second Generation.

Children of Andrew Harwood, No. 1. All born probably in England.

2. JAMES, went from Boston to Springfield, Mass., in 1649, where he was made freeman. From 1654 to 1664, according to M. W. Harwood's researches, he was engaged in buying and selling land in the vicinity of Hartford, Conn. Afterward he was settled at Stratford, Conn.

3. JOHN. There was a John Harwood, who was made freeman in Boston, May 2, 1649, but as there were several others of the name in the vicinity of Boston at that time, it cannot now be determined whether this was the son of Andrew or not.

4. MRS. FISSON. Nothing further is known of her than what is stated in her husband's will. There was an Ann Fisen who married JOSHUA ROGERS, at Boston, Oct 12, 1656. This may have been Thomas Finson's widow, as people were not at all particular how they spelled their names in those days.

Third Generation.

Grandchildren of Andrew Harwood, No. 1.

5. JAMES. The earliest record we have of him seems to place him, then a young man, at Boston, Mass. He entered the Colonial army in King Philip's war and served in Capt. Turner's company. On the 18th of May, 1676, occurred what has since been known as Falls Fight on the Connecticut River. Capt. Turner with his men surprised the Indians at a place of swift water, where they were engaged in fishing, and in the fight which followed, about 300 Indians were slain. At the close of the war, James Harwood settled in Chelmsford, Mass., where he married LYDIA BARRETT, daughter of John and Sarah Barrett, Apr. 11, 1678. She was born in Chelmsford, Sept. 22, 1659. They continued to reside in Chelmsford, until about 1717, when they removed to Littleton, Mass., where he died Aug. 1, 1719.

6. JOHN, married MARTHA BARTON, at Chelmsford, Mass., Nov. 20, 1679. They were married by Samuel Adams, and the record says they were "both of Boston." I have no further record of them or of their descendants.

NOTE.—There were doubtless other children and grandchildren of Andrew Harwood, No. 1, but the records of them are lost.

Fourth Generation.

Children of James Harwood, No. 5. All born in Chelmsford, Mass.

7. ANDREW, born Sept. 2, 1692.

8. ABIGAIL, twin sister to Andrew, died Sept. 4, 1695.

9. JAMES, born Sept. 30, 1695. He removed with his father to Littleton, Mass., in 1717. He married LYDIA —, and resided in Littleton, until 1727, when he sold his land in that town, and resided for a time in the vicinity of Concord, Mass. In 1735, the General Court of Massachusetts acknowledged the importance of the perilous service rendered by the men engaged in Fulls Fight, by granting a township of land to the survivors of the fight and to the descendants of those who had died. This township, located on the place of the fight, was first called Fallstown, but is now Bernardston, Mass. In the case of those who had died, the eldest son living was entitled to pos-

tion of land. The lot in this family falling to James, he in May, 1737, drew lot No. 44, 1st division. (His residence at this time is given as at Concord, Mass.) He did not, however, settle upon the land he had drawn, but continued to reside in or near Concord. The conditions of the grant above mentioned required that at least sixty families should settle in the new township within four years after the grant was made. Accordingly, in 1739, an effort was made to fill up the number. Some of the absent proprietors responded to the call; others, rather than go, chose to pay twenty-two pounds each, which went towards making improvements in the new town. Our ancestor was of the latter number. Soon after this he settled in Dunstable (now Nashua) N. H. In 1747, we find his name in a list of those who voted against settling the Rev. Samuel Bird as pastor in Dunstable. Again, in 1754, we find his name attached to a petition for dividing the Province of New Hampshire into counties.

10. JOHN, twin brother of James, died in infancy.

11. ABIGAIL, born May 18, 1699.

12. JOHN, born May 27, 1703. He signed the deed with his brother James when they sold their land in Littleton, in 1727, and probably moved with him to Dunstable, N. H. He was one of the signers of the petition in 1754, for dividing the Province of New Hampshire into counties.

Fifth Generation.

Children of James Harwood, No. 9.

13. ANDREW, born in Littleton, Mass., July 5, 1722.

14. EUNICE, born in Littleton, March 21, 1724.

15. MARY, born in Littleton, June 6, 1726.

16. JAMES, born about the year 1728. His birth occurred after the family left Littleton. He was one of the signers of the petition in 1754, for dividing the Province of New Hampshire into counties. His name appears on this paper as "James Harwood, Jr." He was from early manhood until the close of his eventful life almost constantly engaged as a soldier in the service of his country. Sept. 22, 1755, he enlisted in Capt. James Todd's Co., Col Peter Gilman's Reg't, to serve in the war against the French and Indians. The next mention I find of him is in Fox's "History of Dunstable," which gives the names of James and John Harwood as belonging to the company of Roger's Rangers. They were sent out from Dun

stable in 1759 and were at the storming of Quebec Canada, under Gen. Wolfe. Next we find that James Harwood enlisted March 18, 1760, in Capt. Nehemiah Lovewell's Co., Col. James Goffe's Reg't. to serve until the following November. Thus his service in the old French and Indian war covered a period of five years. The beginning of the Revolutionary contest found him as ready to risk his life in the cause of the American Colonies as he had been to fight the battles of the Mother Country. He enlisted in Capt. Wm. Walker's company, Col. James Reed's Reg't. Capt. Walker's company is said to have comprised one half the able bodied men of Londonderry. They were among the first men sent out from New Hampshire to engage in the struggle for American Independence. They were present and fought bravely at the battle of Bunker Hill. According to a tradition in our family, which was [illegible] some many years ago by Simeon C. Harwood (No. [illegible]) James Harwood served in Canada under the army under the command of Gen. Wooster in the winter of 1775. [illegible]

[illegible]

fortifications, did not come out to meet them. Arnold then fell back and awaited the approach of Gen. Montgomery. When the latter arrived he assumed command of the whole force and besieged the town. It was on the last day of December, 1775, that the Americans made an assault on the citadel. Gen. Montgomery was killed; Arnold was wounded. The Americans retired to a point three miles above the city. Here the small pox broke out in their camp and here, if the tradition related to me by S. C. Harwood is correct, our ancestor James Harwood died of the disease. The History of Dunstable, however, written by Chas. J. Fox, (1846), and other New Hampshire records, give the date of James Harwood's death as December, 1777, in the army. Of course, records are more to be relied upon than tradition. In this case it matters little, for both agree in stating that our ancestor died in the Revolutionary Army. His was a life of patriotic service, a life of which his descendants to the latest generation may well be proud.

Of James Harwood's wife I have been able to gather the following facts: Her maiden name was CLOGSON, and she belonged to one of the Scotch-Irish Presbyterian families that immigrated from the North of Ireland and settled Londonderry, N. H., 1718-1725. She was born a few years after the family came to this country, and lived to the advanced age of 99 years.

The Clogstons have been a very respectable family in New Hampshire. Some of this family settled in Goffstown, N. H., about 1765, and their descendants are numerous at the present time.

Children of John Harwood, No. 12.

17. JOHN, probably a son of John, No. 12, resided in Dunstable, N. H. He served as a soldier in the old French and Indian war. He enlisted in Col. Blanchard's Regiment, Aug. 23, 1754, for three months. Again he enlisted in the same regiment, April 24, 1755, to serve till October following. He is also recorded in Fox's "History" as being with James, No. 16, in the company of Roger's Rangers at the storming of Quebec, in 1759. It is supposed that this John Harwood was the same who married ABIGAIL HASTINGS, of Amherst, N. H., and settled in Mount Vernon, N. H. He died about 1812.

18. JAMES, probably a son of John, No. 12, resided in Dunstable. He served in the Revolutionary war, and was killed at Hubbardton, Vt., on the retreat of the army from Ticonderoga, N. Y., July 7, 1777.

Sixth Generation.

Children of James Harwood, No. 16. All born in Dunstable, N. H.

19. JOHN, born about the year 1755. He served in the Revolutionary war, was wounded, and during the latter part of his life received a pension from the U. S. Government. He married SALLY MARTIN of Hooksett, and they settled on a farm near Manchester, N. H. In 1820 he sold his farm and lived the rest of his life in Manchester. He died in 1832 or 1833, and was buried in the Valley Cemetery at Manchester. His wife died in 1830.

20. JAMES, born in 1760. He married PATTY SANDERS, and settled in Unity, N. H. In the spring of 1800, while at work cutting ice out of the flume of a saw mill, the ice gave way, and he was carried over the dam and killed almost instantly. His wife was born in 1759, and died in 1839. She was a Congregationalist.

21. ARCHIBALD, born Aug., 1762. He entered the

American Army in the war of Revolution in 1778, when only 16 years of age, as a substitute for another man. He was one of those who were sold to the British by the traitor Arnold. He used often to relate to his children how Washington addressed the soldiers after Arnold's treachery became known. After the war Archibald went to Springfield, Vt., where he married SUSANNAH HOUSE, May 8, 1786. She was born in February, 1762, probably in Plymouth Co., Mass., and was a daughter of Coombs and Prudence House. Coombs House was descended in a direct line from Samuel House who came from England and settled in Scituate, Plymouth Co., Mass., in 1634. The mother of Coombs House was a daughter of Anthony Coombs, a French Protestant, born in France in 1656, and came to America in 1675. He settled in Plymouth county, Mass., and afterwards, it is said lived in Newburyport, Mass. Coombs House purchased land in Springfield, Vt., Aug. 18, 1773, and continued to reside in that town until his death some twenty years later. In Feb'y, 1794, Archibald and Susannah Harwood, then of Weathersfield, Vt., conveyed to others their interest in the Coombs House estate. In March, 1794, David House conveyed his share of his father's estate to his sister, Susannah Harwood. In May, 1805, Archibald and Susannah Harwood "quit-claimed their interest in the real estate of Coombs House, late of Springfield, de-

ceased, now belonging to Prudence House, widow of Coombs," to Eleazer Sartwell.

Archibald Harwood purchased 10 acres of land in Weathersfield in 1792; 30 acres in 1796; 25 acres in 1799; and sold all three pieces to Luke Nichols, of Weathersfield, Oct. 4, 1800. He was by trade a carpenter and mill-wright. He removed to Eden, Vt., in 1802, and built the first mills ever erected in that town. In March, 1802, he was elected treasurer and constable in the town of Eden. In 1804 he was elected lister. In 1806 he was again elected constable The town records of deeds show several transfers of real estate made by and to Mr. Harwood in Eden, from Oct. 10, 1802, until April 6, 1814. He was an active, enterprising, business man. He removed from Eden to Constable, Franklin Co., N. Y., and there built and owned mills. He died in Eden in 1837. His wife in 1848. She was a professing Christian, and a very excellent woman.

22. ROSANNAH married JOHN BURLINGAME. They resided in Weathersfield, Vt., where several children were born to them. In 1807 Mr. B. purchased property in Eden, Vt., from his brother-in-law, Archibald Harwood.

23. LYDIA, married JONATHAN ORDWAY, and they had three children. Her second husband was

JEDEDIAH HUTCHINS, and they had two sons and two daughters. One of these daughters married Nathan Hobbs, and became the mother of Hon. Albert Hobbs, of Malone, N. Y.

Seventh Generation.

Children of John Harwood, No. 19. All born in Manchester, N. H.

24. DANIEL, married SUSAN STEVENS. They resided in Goffstown, N. H., occupying one house for 60 years.

25. JOHN, settled in South Carolina.

26. POLLY, born June 16, 1789. She married JESSIE BAKER, and lived in Manchester, N. H. He died Jan'y 19, 1844, and she March 23, 1870. Their children were: Sally, Mehitable, William, Nathaniel, Lydia, John H., Lucretia, Charles, and Julia.

27. SALLY, married MARK WEBSTER, of Salem, N. H. She died in 1836.

28. WILLIAM, married SALLY GORHAM, of Dennis, Mass. They resided at Barnstable, Mass. He sold dry goods for several years, and afterwards became a contractor, building bridges, wharves, etc., on Cape Cod Peninsula. He died at Hudson, N. H., in 1874.

29. DAVID, born Jan'y, 1804. He married LYDIA ROGERS, of Harwich, Mass., in 1847. He was a shoe maker and farmer. He died Sept. 18, 1879.

Children of James Harwood, No. 29.

30. PATTY, born October 28, 1788. She resided in Lynn, Mass., where she died May, 1851.

31. JAMES, born Dec. 28, 1789. He married HANNAH WEBSTER, of Unity, N. H., Feb'y 25, 1809. They removed to Eden, Vt., where they resided two years, then returned to New Hampshire. In 1824 they settled in Wilton, Me., where he was engaged in farming. He died Jan'y 12, 1851, and his wife March 15, 1874.

32. ARCHIBALD, born April 16, 1791, in Unity, N. H. He served in the war of 1812 as a teamster. He married PHEBE WELLS, of Peru, N. Y., and lived there for a time; then returned to Unity, and finally settled in Claremont, N. H., where he was a farmer. He died September 29, 1868, and his wife Dec. 18, 1866.

33. SIMEON C., born July 4, 1794, in Unity, N. H. He married PARILLA LEAVITT, Sept. 1, 1816. She was born at Rupert, Vt., May 22, 1799. They settled in Dickinson, Franklin county, N. Y., in 1820, where he was a farmer many years. He was also a postmaster in Dickinson, and a justice of the peace. They finally removed to Moira, N. Y.,

MRS. POLLY WORTHLEY

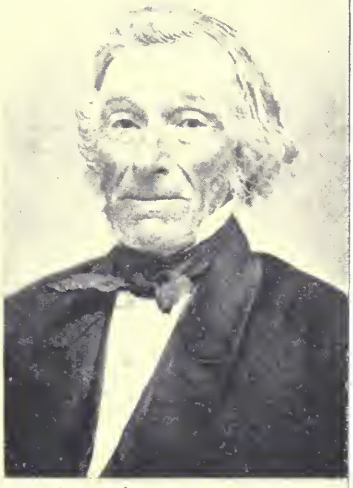

S.C. HARWOOD

MRS. EMMA DAVIS

ARCHIBALD HARWOOD

where he died Aug. 8, 1883, and his wife Sept. 12, 1872. They were both members of the Congregational Church.

34. DAVID, born in 1797, at Unity. He married Mrs. PHILENA ORCUTT, Aug, 15, 1829. They resided in Lynn, Mass., where he died May 3, 1843. His wife died Dec. 5, 1845.

35. POLLY, born in Unity. She married Deacon JOHN WORTHLEY, and resided in Antrim, N. H. Their children were John, Mary and Marian.

Children of Archibald Harwood, No. 21.

36. JESSE, born Oct. 15, 1786, at Springfield, Vt. He married SALLY SCOFIELD, at Eden, Vt., about 1806. She was born in Stamford, Conn., in 1788. They settled at Hadley, Saratoga County, N. Y., where he died Oct. 18, 1824. His wife died at Floyd, Ia., Feb'y 7, 1868. She was a member of the Congregational Church.

37. SARAH, born at Weathersfield, Vt., Feb'y 5, 1789. She married CHAS. WHITTEMORE, in 1808. We learn from the town records of Eden that Archibald Harwood and N. P. Sawyer sold real estate in Eden to Chas. Whittemore, June 13, 1803. Mr. and Mrs. Whittemore made their home in Eden, where she died April 23, 1870. Their children were: Jerusha, Kingsbury, Richard, Lovica, Russell, Phila, William and Ira.

38. ANNIS, born April 5, 1791, in Weathersfield. She married CLARK ELY. They resided in Eden, Vt., where she died in 1868. They had two sons, Samuel and Robert.

39. CYRUS, born in 1793, in Weathersfield. Married MARY LEE, about 1823. He studied law and was admitted to the bar at Sandy Hill, N. Y. He afterward, about 1830, removed to Ridgeway, N. Y., where he practiced his profession and became quite eminent therein. He removed in 1836 to Michigan, where he soon after died.

40. HEMAN, born December 19, 1794, in Weathersfield. He served in the American army in the war of 1812, and many years after his widow received from the government, on account of such service, a piece of Western land. He married MARY STOWELL, daughter of David Stowell, at Eden, Vt., about 1818. She was born in Winchester, N. H., Dec. 3, 1794. The town records of Eden tell us that Heman Harwood bought land from Oliver Pratt, March 19, 1818, and again Feb'y 19, 1822. He transferred real estate to Oliver Pratt, March 19, 1818; and Feb'y 12, 1824, he sold all of his property in Eden to J. D. & J. Hutchins. He then moved with his family to Bangor, Franklin county, N. Y., where he engaged in farming. In Oct., 1834, he went to Niagara, Ont., to work, and in Aug., 1835, he wrote his wife that he had been ill and was com-

LUKE HARWOOD

MRS. LUKE HARWOOD

MARY AND ALICE

LEAVITT HARWOOD

ing home. That was the last his family ever heard of him, and it is supposed that he was either murdered for his money, of which he had a considerable sum, or drowned while on the way home. His widow, left with seven young children to care for, proved equal to the task, and succeeded in keeping them altogether till they were grown to manhood and womanhood. She was a member of the Methodist Church. She died in Todd County, Minn., Feb'y 13, 1874.

41. LUKE, born April 6, 1797, in Weathersfield. He married LUCINDA LEAVITT, a sister to his cousin Simeon's wife, in 1820. She was born Aug. 30, 1796. They resided in Franklin Co., N. Y., until 1832, when they removed to Wayne Co., Mich., and from there to Ionia Co., Mich., where he died Apr. 16, 1863. His wife died Sept. 26, 1870. She was a Presbyterian.

42. AMANDA, born in 1799, in Weathersfield. She married ROYAL CHAMBERLAIN, and they had children.

43. JAMES, born Jan'y 13, 1801, in Weathersfield. He married ARVILLA SARTWELL at Eden, Vt. He was one of the pioneer settlers of Allen Co., Ind., settling in the town of Perry, as early as 1836. Some fourteen years later he took a trip to

the far West, working at his trade of carpenter; and it is supposed he was murdered by the Mormons near Salt Lake City, Utah. His wife died July 22, 1893. She was a Methodist.

44. PHILA, born July 8, 1803, in Eden, Vt. She married REUBEN ADAMS, Dec. 12, 1822. They resided many years in Crete, Ill., where he died Nov. 23, 1886, and she Feb'y 26, 1890. Their only child, Laura A., was born Feb'y 18, 1828, and died March 12, 1850.

45. AMY, born in 1807, in Eden, and died at the age of 26 years.

46. RILEY, born July 4, 1810, in Eden. He married ORRILLA STOWELL, a sister of his brother Heman's wife, May 13, 1830. She was born in Eden, Vt. Jan. 21, 1810. They settled on a farm in Bangor, N. Y., where they resided until his death, July 3, 1863. She continued to reside on the old place many years after his death. She died March 29, 1890.

MRS. ORRILLA HARWOOD

RILEY HARWOOD

MRS. ARVILLA HARWOOD.

MRS. MARY HARWOOD

Eighth Generation.

Children of Daniel Harwood, No. 24.

47. HARRIET, married SAMUEL HILAND.

48. GEORGE, never married.

49. JOHN, married a Miss HARRIMAN.

50. SARAH, married, is now dead.

51. DANIEL, died unmarried.

52. MARY A., married JOHN COLBURN.

Children of David Harwood, No. 29.

53. SARAH MARIA, born July 12, 1846, in Brewster, Mass. Married CHAS. BASSETT, of Chatham, Mass., March 8, 1865. She died Aug. 4, 1870. Their children: Henry A., born Sept. 13, 1866; and William Harwood, born June 2, 1870, died in infancy.

54. DAVID F., born Feb'y 8, 1848. Resides in Brewster and is by occupation a mariner.

55. LYDIA E., born July 6, 1849. She married BARTLETT B. WINSLOW Aug. 30, 1877. Mrs. Winslow died Jan'y 5, 1887, leaving one child, Lucy Harwood, born June 28, 1879.

56. EDMUND Y., born June 27, 1852. He mar-

ried CENA McEWEN, in 1878. They reside in Manchester, N. H.

57. JOSEPHINE, born Dec. 1, 1853. She married SETH PAINE, of Harwich, Mass., Nov. 11, 1873. Their children are Mortimer Harwood, Josie L., Sadie F., and Lura F.

58. WILLIAM P., born June, 1856, died Jan'y 13, 1862.

Children of James Harwood, No. 31.

59. DAVID, born July 14, 1810, in Eden, Vt. He married NANCY SMITH, at Charlestown, Mass., Feb'y 19, 1835. He had charge of Brush manufactories near Boston until 1842, when he removed to New Sharon, Me., where he engaged in farming. In 1864, he removed to Poland, Me., where he died Feb'y 17, 1891. His wife is still (1895) living.

60. JESSE, born May 4, 1813, at Unity, N. H. He married SALOME LYDSTON, in 1834. She died May, 1847, and in December of the same year he married MARY A. LYDSTON, sister to his first wife. He was a merchant. He died June 27, 1864, and his wife June 16, 1883.

61. HANNAH, born Nov. 9, 1815. She married JOHN C. HANCOCK, and resided in Charlestown,

JESSE HARWOOD

Mass.. Mr. H died Aug. 8, 1885. Their children were: John H., who served in the Union army and lost an arm in the battle of Bull Run. He has a family in Chelsea, Mass. Eliza A., married James Simpson, resides in Norwood, Mass.: George B., married Minnie Warren, and they have a family in Roxbury, Mass.; and Mary E., who married Eugene Houghton, and resides at Worcester, Mass.

62. JAMES, born May 20, 1818. He married SARAH S. ORCUTT, Sept. 26, 1839. She was born Sept. 20, 1819. He was a merchant and died in Lynn, Mass., June 5, 1873.

63. MARIA M., born May 1, 1821. She married JOHN P. CARD July 9, 1843 They resided in Everett, Mass., where she died April 18, 1895. They were professing Christians. They had two sons, John H., born Nov. 29, 1844, in Charlestown, Mass., married Leonia M. Wood, of Wilton, Me., Jan'y 9, 1868; they have a family in Dorchester, Mass.; and Warren A., born in Charlestown, Jan'y 18, 1847, married Sarah E. Smith, of Chelsea, April 3, 1870, and have children.

64. ALICE W., born July 3, 1825. She married WM. HOWARD, of Charlestown, Mass., 1847. He was a farmer in Maine several years, and later was

engaged in the manufacture of razor strops. He died April 21, 1888, and his wife Oct. 25, 1888. They were professing Christians. Children: William W., alice M., Emma S., Mary E., Hannah P., Chas. W., and George L.

65. MARY B., born Dec. 11, 1827. She married MORRILL C. HUNT, Sept. 28, 1851. He died in Readfield, Me., about 1857. she died Oct. 29, 1884. Their only child, Morrill J. Hunt, died Oct. 15, 1874.

66. JOHN A., born Apr. 19, 1830, died in infancy.

Children of Archibald Harwood, No. 32.

67. CORYDON, born Aug. 2, 1813, in Peru, N. Y. Married JANE WILL, at Unity N. Y., June, 1838, and settled in Constantia, N. Y., where they lived till 1864, when they removed to Claremont, N. H., where he was a farmer.

68. CAROLINE, born June 12, 1816, in Unity, N. H., where also the rest of the family were born. She married WM. HOWARD, of Woodstock, Vt., and resided in Claremont, N. H., where she died June 6, 1854. Children: James and Frances.

69. SIMSON C., born Nov. 26, 1819, died Oct. 22, 1841.

70. EMMA W., born Aug. 18, 1825. She married JOHN L. DAVIS, May 10, 1848. Reside in

DAVID HARWOOD

MRS. NANCY HARWOOD

MRS. M. M. CARD

JAMES HARWOOD

Keene, N. H. Their only child, Emma E., born Sept. 24, 1850, married E. M. White, a leading photographer of Keene.

71. PHEBE ANNA, born Aug. 11, 1829. She married CHAS. W. CHAPMAN Dec. 23, 1854. He is an upholsterer and resides in Keene. They are members of the Episcopal Church.

Children of Simeon C. Harwood, No. 55. All, except the first, born in Dickinson, N. Y.

72. JAMES A., born May 26, 1817, in Chesterfield, N. Y., died April 7, 1818.

73. LUCINDA, born April 30, 1820. She married SILAS FAINSWORTH, and resided in Moira, N. Y. Their children were: Sarah, who married Oliver Adcock, Nov. 8, 1886; and Mary, who died several years ago. Mrs. F. was a Congregationalist.

74. DAVID H., born May 16, 1824, died Dec. 6, 1827.

75. MARTHA, born April 30, 1826. She resided at Moira, N. Y., where she died April 25, 1889. She was a member of the Congregational Church.

76. MARY, born April 15, 1828, and died April April 2, 1852. She was a member of the Congregational Church.

77. DAVID N., born Sept. 3, 1830. He married KATHARINE CLARK. They resided in Malone, N. Y., where he was a carpenter by occupation. He died Aug. 22, 1887; and his widow married again, Dec. 25, 1893, Albert Man, of Malone.

78. SIMEON J., born Jan'y 25, 1833. He married LOUISE L. NYE, Aug. 27, 1860. They resided in Malone, N. Y., where he was a merchant, and later was engaged in the insurance business, and where he died Jan'y 26, 1872. His widow, who afterward married a Mr. Denison, died in Oberlin, O., Oct. 26, 1885. They were Congregationalists.

79. ASAPH L., born May 2, 1836. He married ADELIA A. DAWSON, who was born in Franklin, Vt., Dec. 23, 1836. They reside at Malone, N. Y. He was for several years engaged in the insurance business with his brother Simeon, and since the death of the latter has been much of the time in the same business. He has also been engaged in mercantile pursuits.

80. EMILY H., born Jan'y 25, 1845, married WM. E. DAWSON. They have one son, Leavitt.

Children of David Harwood, No. 34.

81. GEORGE H., born April 27, 1832, married ARAMINE A. CHICK, Sept. 28, 1851. He is a provision dealer and resides in Lynn, Mass. He was

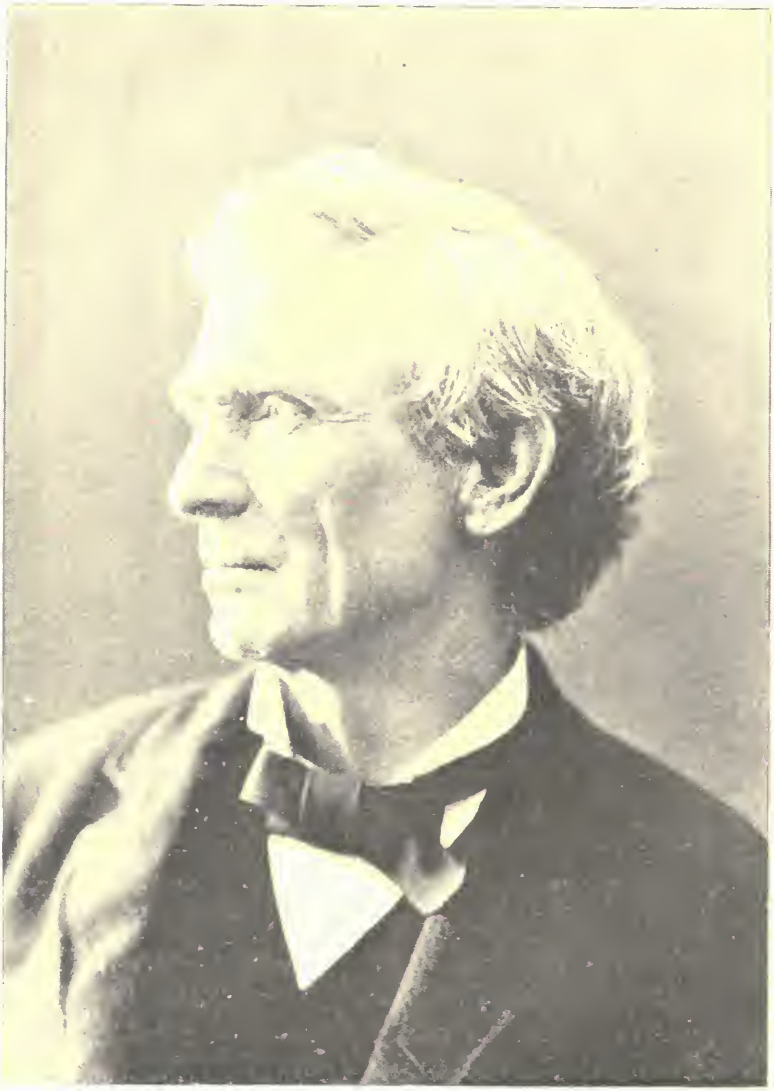

SANFORD HARWOOD

five years a councilman and four years an alderman in Lynn. He is a Baptist, as was his wife, who died Aug. 25, 1876.

Children of Jesse Harwood, No. 36. All, except the first, born in Hadley, N. Y.

82. THERESA, born in Eden, Vt., Nov. 3, 1808. She married a Mr. FORBES, about 1833, and died May 18, 1842. She was a Baptist. Her only child, Ann Eliza, was born at Saratoga, N. Y., about 1834.

83. SAMANTHA, born June 18, 1810, died Sept. 27, 1824.

84. LOUISA, born March 16, 1812. She married GORDON JENKINS, Feb'y, 1830. Their children were Samantha, born, Dec., 1830; Sally, born about 1832; George, born about 1834; Melissa, born about 1839; Oliver P., born about 1842, and John, about 1844. Gordon Jenkins died about 1847, and his widow married WILLIS MOFFAT in 1852. They resided in Tonica, Ill., where they had one daughter, Mary, born in 1853. Mrs. Moffat died June 9, 1893.

85. NELSON, born March 31, 1814, died Jan'y 5, 1825.

86. HEMAN, born Nov. 28, 1815. He married MELISSA IDE, at Stockton, N. Y., Sept. 15, 1844. She was born Oct. 17, 1818. They resided in Lasalle Co., Ill, where he died Feb'y 1, 1857. He was

a Baptist. His widow married JOHN LATHROP, and resided in Fort Dodge, Ia.

87. SANFORD, born July 31, 1818. His father dying when he was only a child, he received but a common school education. He was then apprenticed to learn the trade of a saddler. At the age of nineteen, in company with a brother-in-law, he left New York State for the West, and finally settled in Lowell, Ill. He purchased a farm, and Aug. 30, 1843, he married KEZIA DRYER, daughter of Chester Dryer. Seven years later, he moved to Independence, Iowa, and a short time after to Charles City, Ia. Again he engaged in farming, purchasing a farm of 600 acres, which he afterwards sold and engaged in the manufacture of boots and shoes and harness—a business which he continued until health failed. He dealt much in lands, and owned many thousand acres in Iowa. In 1853 he made a journey by boat from Dubuque, Iowa, to St. Paul, Minn., in search of lands. St. Paul was then a village of about 200 inhabitants, and Minneapolis numbered only about 100. He saw much of frontier life. Mr. Harwood was a professing Christian. He organized the first Sunday school that was ever held in Charles City. On the 30th day of August, 1893, Mr. and Mrs. Harwood celebrated their golden wedding, and had with them on this interesting occasion all of their children except the youngest,

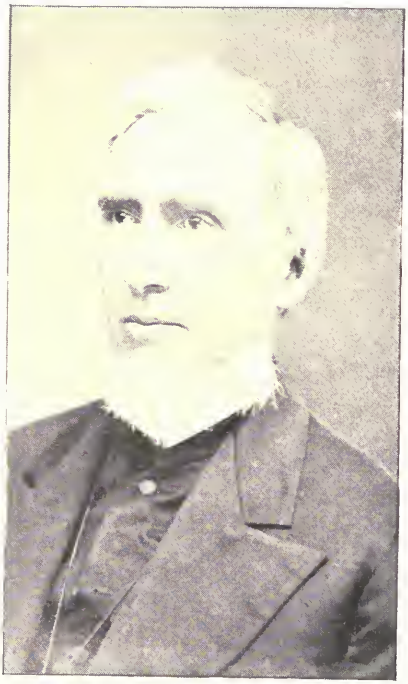

O. P. Howard

who resides in California. Mr. Harwood died Feb'y 2, 1896.

88. OLIVER P., born Feb'y 17, 1820. He married JANETTE IDE, at Stockton, N. Y., Oct. 15, 1842. She was born at Corinth, N. Y., April 14, 1820. He was by profession a lawyer, though largely engaged in other pursuits. He resided many years in Floyd and Mitchell counties, Iowa, but about a year before his death he removed to Fargo, Dakota, where his only son had gone. There they organized a bank and had a well established business. He died Jan'y 7, 1879, his wife April 2, 1890.

89. ELIZABETH, born Aug. 15, 1823, died April 28, 1838.

Children of Cyrus Harwood, No. 39.

90. A DAUGHTER, born about 1825.

Children of Heman Harwood No. 40.

91. SALLY, born Oct. 30, 1819, in Eden, Vt. She married JOHN ROUSE. They resided in Todd Co., Minn., where he died Aug. 29, 1874, and where she died July 8, 1889. They were members of the Methodist Church. Their children were: Gilbert, born March 13, 1838, and is supposed to be dead; Lucina, born July 25, 1839; Almina, born July 4, 1841, and died June 26, 1842; Sidney, born April 4, 1843; George, born Jan'y 25, 1845; Mary, born Jan'y 19, 1847; Edson, born May 14, 1849; Albert,

born Aug. 2, 1851; Rhoda, born May 14, 1853, died Dec. 26, 1855; Melinda, born Feb'y 12, 1855; Ella, born Feb'y 12, 1857; and Warren, born July 28, 1861, died May 9, 1863.

92. MARY, born July 3, 1821, in Eden. She resided many years in Boston, Mass., where she was connected with the "Boston Medical Institute," under Dr. R. Greene. She died in Boston, April 21, 1865. She was a Methodist.

93. HIRAM, born Jan'y 10, 1823, in Eden. He married MARIANNE BIGELOW, daughter of James Bigelow, Esq., of West Bangor, N. Y., Jan'y 8, 1851. She was born at Plattsburgh, N. Y., Sept. 22, 1825. When he was but twelve years of age, it fell to his lot, as the eldest son, to assist his widowed mother in caring for the younger children, and this duty he performed far more faithfully than many older persons would have done. In early life he professed faith in Christ, and became a member of the Methodist Episcopal Church. For forty years he served the Church as class leader. He was loyal to the Church, active and cheerful in her support, constant in his attendance on her services. In 1889, he suffered a severe attack of la grippe, which left him with pulmonary disease. He steadily grew worse until after a year of great suffering death came to his relief, Dec. 23, 1890. Mr. Harwood in the management of his farm and other business was

HIRAM HARWOOD

MRS. M. HARWOOD

energetic and exceedingly methodical. Of him it might emphatically be said, "He had a place for everything and everything in its place." His wife still resides on the old homestead in Bangor, where they began their married life in 1851. Like him she has been an earnest, consistent Christian from childhood.

94. OLIVER, born July 21, 1824, in Bangor, N. Y., where also the rest of the family were born. He died July 8, 1825.

95. OLIVER, born Feb'y 6, 1826. He married ELIZABETH STEENBERG, Sept. 24, 1850. They removed to Wisconsin, in 1855. He served in the Union army, enlisting Feb'y 10, 1862, in Co. I., 5th Regt. Wisconsin Infantry. He joined his command while it was a part of King's Brigade, and was soon after transferred to that of Gen. Hancock, which in March started for Manassas, but the action there being at an end, returned to Alexandria, and made connection with the forces of McClellan for the Peninsular Campaign. He was in the attack at Lee's Mills, on the Warwick River, and next in the battle of Williamsburg, and then was in the following named battles with his regiment: Fredericksburg, Yorktown, Rappahannock Station, Mine Run, Antietam and Gettysburg. On the first day's fight in the battle of the Wilderness, he was taken prisoner, May 5, 1864. He had previously veteranized

and taken a furlough, but on the day mentioned was one of a detail to guard a train. He was stationed on the extreme left of the skirmish line, when they were attacked by a rebel brigade. He was several rods from his comrades, and being captured he informed the rebels that a strong force of troops were lying a little back from the stream. Believing him, they did not advance, and by this ruse he saved the wagon train, which would otherwise have fallen into their hands. He was then taken to Orange Court House, where he was relieved of the most of his personal possessions, and then he was removed successively to Gordonsville, Lynchburg, and Danville. From the latter place was taken to Andersonville, May 23. Here he remained four months, when he was removed to the prison at Florence, S. C. Late in the following February, Mr. Harwood with a vast throng of ragged, starving, shivering, hatless, bare-footed, emaciated, filthy, vermin-covered, and altogether forlorn wretches, were marched to Wilmington to be exchanged. It is safe to conjecture that such another procession will never again traverse the soil of this united country. Every rod of their progress was marked with unparelled suffering; gaunt, grim, haggard, every line of every face marked with the ravages of a privation too miserable to be depicted with pen or brush; every form crippled and stooping under a burden of endurance to bitter even to recall with patience. Think

of this picture, sons and beneficiaries of those who made this weary journey, and try to realize their emotions as they passed into redemption under the stars and stripes, in March 1865. Mr. Harwood's health was shattered in a terrible manner. He had the scurvy so badly that all his teeth fell out, and he has never since seen a well day. The hardships to which he was exposed at Florence were much less than those at Andersonville, but he suffered greatly from cold at Florence. During the winter season, Mr. H. states that many men died from lack of ambition and energy sufficient to move about and take care of themselves. He was the first man who did shoemaking in Andersonville prison. For a hammer he had an iron nut or burr, on which he put a stick for a handle, and he made lasts of pieces of board. He had previously done some cobbling, but had not learned the trade. He picked up old shoes which he repaired, and made new ones. For thread he had the raveling of a piece of English tent cloth, and he obtained needles which he made flexible by heating. For pegs he took the heart of a pine stump and made them one at a time, with a case knife. He had come to the conclusion that he could never get out of prison, and determined to make the best of it; and he went to work in order to be employed and to earn something to keep himself alive. He was for sometime the only shoemaker in the stockade, rising early in the morning, and working late

at night by the light of pine knots. The money he earned he used in relieving the necessities of himself and companions. After awhile, others began to make shoes, and it became quite a business. His pegging awl and case knife which he brought from Wisconsin, he managed to secrete when taken prisoner, and he carried them from Andersonville to Florence, where he carried on the same business also. He had a razor which he carried all the way through and with which he shaved his fellow prisoners. At Andersonville, he gave two cents a spoonful for salt, and only drew salt rations twice. He gave a greenback dollar for a pound of salt, that had just been taken from a pork barrel. Sometimes the men who went out to gather wood, would be allowed to bring in an extra stick for their own use, and they sometimes bought beans and other food from the citizens, and smuggled them into the prison. A common method was to split a log, make it hollow place the provisions inside and fasten it together with wedges. This was after awhile discovered by the prison-keepers. At Wilmington, Mr. Harwood was paroled and went to Annapolis, where he came near burning to death in a tent which took fire. There he received a furlough and returned to Wisconsin. The war closed before his leave of absence expired, and he did not rejoin his command. Since the war he has lived in Waushara Co., Wis., in the vicinity of Plainfield. He married.

Aug. 25, 1867, for a second wife, Mrs. LUCY E. CUMMINGS. He was formerly a member of the Methodist Church, but now with his wife belongs to the Baptist Church of Plainfield. He has been a Justice of the Peace. Is a member of the G. A. R. organization.

96. AMANDA, born Feb'y 26, 1828, in Bangor, N. Y. She married HENRY GRAVES, Jan'y 22, 1852. They removed from Wisconsin, thence to DeKalb Co., Ill., where she died July 11, 1867. They were Methodists. Their children were: Lafayette, born Jan'y 21, 1853, was killed by a rock caving in on him, Nov. 1869; Mary, born March 29, 1857. She is at present principal of the South Side Grammar School at Sandwich, Ill. She was for ten years a teacher in the grammar department of the high school in Earlville, Ill; and Laura, born Nov. 16, 1860, died at an early age.

97. DAVID, born March 24, 1830. Married MARY BROWN, March 5, 1851. They removed to Wisconsin, and from there to Minnesota. He died in Alton, Minn., March 6, 1869. His widow is again married.

98. LUCINDA, born Nov. 15, 1832. She died May 10, 1870, in Waushara Co., Wis. She was a member of the Methodist Church.

Children of Luke Harwood, No. 41.

99. ISAAC, born March 6, 1821, in Franklin Co.,

N. Y. He married SARAH EDDY, Dec. 8, 1842. They resided in Ionia, Mich. They were members of the Disciple Church. On the 23d of Sept., 1880, the children and grandchildren of Mr. and Mrs. Isaac Harwood had a family reunion at the old home in Ionia, Mich. There were 32 persons present, just one-half of whom were grandchildren. A photographer was called who made a picture of all, taken on the lawn in front of the house. Then the father called all the company into the parlor and presented each of the seven children with $100 each. The mother made each of the grandchildren a present. Lyman, the eldest son, then arose and made these remarks: "Dear parents, On my own behalf and by the request of these, my brothers and sisters, we desire to tender you our sincere thanks for this another manifestation of your love for us your children. We congratulate you on your success in the past, and thank you for the many lessons of advice and instruction you have given us. We know that by following your examples we may be true men and women. We hope you may both yet be spared many years, that your advice may be a blessing to us in the future, as it has in the past. We hope to live to have many more of these family reunions which we all so much enjoy." The father then rose and replied as follows: "Dear children, This has been a very pleasant meeting to us, and we unite our wishes with yours for many more such re-

unions. To see our children gathered together at their home is the greatest pleasure your mother and I ever expect to enjoy here upon earth. It has been the aim of our lives to set such examples before our children that they might grow up respected and useful. We feel to thank you each and every one for the cheerfulness with which you have received our instructions, and wherever we may have erred, we hope you may, as you see the errors, avoid them, and set examples before your children worthy of imitation. Children, your parents have now passed the meridian of life and must soon be separated from you. It is our aim to make Heaven our home, and we hope we may all so live that we may be gathered an unbroken family in the better world." Isaac Harwood died Nov. 3, 1894.

100 PHILA, born May 2, 1822, in Franklin Co., N. Y. She married AMOS OTIS, Feb'y, 1840. They reside in Detroit, Mich. Children: Amon, Luke, Nancy, Emma, Mary, Martha, Asa and Albert.

101. S. RUHAMA, born May 15th, 1824, in Franklin Co., N. Y. She married WINSLOW EDDY, in 1841. They made their home in Berlin, Mich. She died Feb'y 2, 1846. Her children were: Sylvia, born Aug. 28, 1843; Phila, born Feb'y 4, 1845.

102. CYRUS, born Feb'y 27, 1826, in Franklin Co., N. Y. He married BETSEY TORREY, Oct. 7

1852. They reside in Peoria, Ill. She is a Methodist.

103. RILEY, born Jan'y 30, 1828, in Franklin Co., N. Y. He married MANDANA MERRILL. They resided in Stark Co., Ill., where he died Aug. 19, 1874, of injuries received from a train of cars as he was crossing a railroad. He was a professing Christian.

104. EDMUND, born March 21, 1830, in Franklin Co., N. Y., married ANN HACKETT, Aug 12, 1849. He resides in Ionia, Co., Mich. His wife was born in County Longford, Ireland, Jan'y 10, 1832, and died in Berlin, Mich., Dec. 16, 1882. She was a member of the Catholic Church.

105. MARY A., born April 2, 1833, in Wayne Co., Mich. She married THOMAS BUTLER, Nov. 21, 1855. They reside in Berlin, Mich. Children: Edwin T., Mary E., Cyrus A., Lucy A. and Otis H.

106. JAMES, born July 23, 1835, in Wayne Co., Mich. He married BRIDGET HACKETT, a sister of his brother Edmund's wife, June 20, 1858. He resides in Berlin, Mich. His wife died about 1875. She was a Catholic.

Children of James Harwood, No. 43.

107. MYRA, born July 26, 1835, in Eden, Vt. She married ELIJAH SPENCER, Dec. 25, 1851. They

had five children: Arvilla, born in 1852; Mariette, born Dec. 25, 1854, married Jonathan Snyder, and have four daughters, reside in Allen Co., Ind.; Leverett, born 1857; Rosa E., born Jan'y 13, 1860, married Emmett Byers, and have had four children, reside in Allen Co.; and Harrison, born about 1862. Arvilla and Harrison are dead. Mr. Spencer died in the Union Army in 1863, and his widow married JONATHAN SQUIRES, by whom she had one son, William. They resided in Allen Co., Ind., where she died Feb'y 13, 1874.

108. HARRISON, born May 21, 1837, in Allen Co., Ind. He enlisted, Sept. 25, 1861, in the 44th Reg't Indiana Vols., which went South from Indianapolis, Nov. 26, 1861. He was killed in the Stone River fight, in the great battle of Murfreesborough, Dec. 31, 1862. He was a member of the Methodist Church.

109. EDWIN, born April 25, 1840, in Allen Co., Ind. He married LOVISA S. SPENCER, Dec. 6, 1862. She was born Jan'y 19, 1844. They resided on the farm on which his father settled. He died Oct. 14, 1886, and his wife July 2, 1884.

Children of Riley Harwood, No. 46. All born in Bangor, N. Y.

110. JAMES M., born March 20, 1831. He married REBECCA WALL, March 9, 1864. They resided

in Stark Co., Ill., where he died Dec. 23, 1877. He was a professing Christian and his wife is a member of the M. E. Church.

111. EZRA C., born Sept. 27, 1833. Married CYNTHIA WOOD, Jan'y 1, 1861. They reside in Bangor, N. Y. She is a member of the M. E. Church.

112. FLORA, born June 16, 1836, died April 17, 1852.

113. SUSAN A., born March 19, 1838. Married WM. SHIPMAN, Dec. 24, 1857. Mr. Shipman is dead. His widow resides in Iowa. She has two children: Howard, born June 9, 1863; and Emma, born Sept. 16, 1867.

114. PHILA D., born July 13, 1839. She married CYREL KING, April 18, 1860 He died in the Union army, Oct. 27, 1864. She resides in Bangor, N. Y., and has one son Orville, born Aug. 30, 1861. She is a Methodist.

115. EDWARD W., born March 27, 1842. He served in the Union army, in Co. H, 106 Reg't, N. Y. State Vols. His company was mustered into service Aug. 27, 1862. He was in several battles, and was killed by a rebel sharp-shooter, June 9, 1864. He was a member of the Congregational Church.

116. MARIETTE, born Jan'y 15, 1844. She married ROBERT CLARK, Dec. 1, 1863, who was born in Canada, of Scotch parents, Dec. 14, 1839. Mr. Clark is a very highly respected citizen of Westville, N. Y., where he owns a flouring and feed mill. He has been several times the supervisor of his town. Mr. and Mrs. Clark are both members of the Methodist Church. Their children are: Robert, born Oct. 30, 1864, died Aug. 9, 1865; Eva M., born Nov. 30, 1866, married Dr. C. A. Hastings, Oct. 7, 1890, resides in Constable; Elizabeth F., born Jan'y 9, 1869, married John W. Rowley, Feb'y 20, 1895; Orrilla Harwood, born May 15, 1871, died June 12, 1885; Mary, born July 3, 1873, married Rev. John J. Brokenshire, July 27, 1893, resides in Chicago; Herbert L., born Dec. 16, 1876, died April 10, 1878; Walter G., born Aug. 11, 1879; Carl W., born Oct. 21, 1883; and Clara L., born May 26, 1887.

117. ANNIS, born Dec. 18, 1845, resides with her brother Cyrus.

118. CYRUS, born March 11, 1847. He married JENNIE MANSON, July 3, 1872. They reside in Bellmont, N. Y., where he is a farmer.

119. LAURA A., born Feb'y 27, 1858. She married CHAS. FULMER. They had three children. She died in Puyallup, Wash., Dec. 26, 1890.

120 LEWIS N., born Aug. 7, 1852. He married ADDIE SMITH, July 1, 1884. They reside at George, Iowa, where he is a farmer.

Ninth Generation.

Children of Edmund Y. Harwood, No. 55.

121. LESLIE W., born Oct 28, 1879.

122. ETHEL E., born Aug. 4, 1881.

123. JENNIE B., born March 9, 1885.

124. DAVID E., born March 18, 1887.

Children of David Harwood, No. 59.

125. JOHN F., born June 23, 1836, in Charlestown, Mass. He resides in Lynn.

126. HARRIET E., born May 1, 1839. Married JAMES STEWART, Aug. 17, 1865. They reside in South Weymouth, Mass., and have three children: Fred R., born March 10, 1870; Arria G., born Feb'y 25, 1872; and Edith W., born Oct. 12, 1875.

127. HENRY V., born July 6, 1840. He enlisted Sept. 10, 1862, in Co. K, 28th Maine Infantry, and was discharged Aug. 31, 1863, at expiration of term of enlistment. Re-enlisted Sept. 22, 1863, in Co. M, 4th Mass. Heavy artillery, to serve till close of war.

Discharged at Ft. Richardson, Va., June 17, 1865. He married HATTIE SOULE, Sept. 13, 1867, and they reside at Hyde Park, Mass. She is a Methodist.

128. DAVID T., born Jan'y 25, 1842. He married RACHEL FALLON, July 2, 1868, and resides in Hartland, Vt. Mrs. Harwood was born in Royalton, Vt., May 17, 1852.

129. LENA W., born Dec. 1, 1847. She resides in Auburn, Me.

130. ABRIA, born July 24, 1853. Married SAMUEL P. SARGENT, who died June 8, 1888, leaving two children: Harry L. and Lena M. Mrs. Sargent resides in Auburn.

Children of Jesse Harwood, No. 60. (By his first wife.)

131. AUGUSTA A., born March 13, 1835. She married, June 1, 1852, EBENEZER FIELD, who was killed at the first battle of Bull Run, July 18, 1861. Mrs. Field resides in Boston.

132. JESSE L., born May 2, 1844. He married ANNA E. SMITH, of Lynn, July 19, 1890. She died Nov. 16, 1891. He resides in Lynn.

By his second wife

[illegible] F., born in 1851, [illegible] Charles [illegible] Lis education in the Lynn [illegible]

HON. CHARLES E. HARWOOD

lic schools, his parents having removed to Lynn in 1852. At the age of eighteen he entered upon business life, and the first year he did a business of ten thousand dollars. Less than a score of years after he was doing an annual business of about four hundred thousand dollars. In November, 1889, his manufacturing establishment was burned to the ground, and over one hundred thousand dollars' worth of stock was consumed. It was then that Charles E. Harwood's "make up" was apparent, for with his characteristic energy in less than 24 hours—before the ruins of the late factory had ceased smoking—he secured another location, which is now his present factory greatly enlarged, and continued his force practically uninterrupted. The factory originally was a two-story building, but is now a four-story brick structure, about 100 feet square, with a total floor space of about 25,000 square feet. It is completely modern in all its equipments. Mr. Harwood makes a specialty of the manufacture of stiffenings for hand sewed work, Goodyear inner soles, taps and moulded counters for men's, women's, misses' and children's shoes, and the business carried on by his corporation is acknowledged to be one of the most extensive of its kind in the country, giving employment to nearly 150 men. Mr. Harwood is a member of the Boston Shoe and Leather Exchange, and a director of the Lynn National Bank and Lynn Safe Deposit and

Trust Co. In fraternal circles he is a 32nd degree Mason, is connected with the Odd Fellows, and also with a local lodge of the Knights of Honor. He is a member of both the Oxford and Park Clubs, and is serving his third year as president of the Lynn Republican Club. His election to the mayoralty in December, 1893, by a plurality of 2698 votes, the largest ever given a mayor in Lynn, was no mean compliment, and that too with five opposition candidates. He had previously served in the Common Council two years, and been a member of the Board of Aldermen one year. His administration as mayor during 1894 was eminently satisfactory to the people of the city. This was shown by his selection for a second term and his re-election by a large and flattering majority, thus proving the confidence the citizens of Lynn repose in him. Mr. Harwood married NELLIE BLAISDELL, of Berwick, Maine.

Children of Cordon Harwood, No. 67. All born in Constantia, N. Y.

134. CHARLES H.

135. MARTIN H.

136. SARAH.

Children of Simeon J. Harwood, No. 78. All born in Malone, N. Y.

137. ANNIE L., born May 27, 1863. She was graduated from Oberlin College about ten years ago.

She then taught seven years in the west and south, and is now one of the faculty of the State Normal and Training School at Oswego, N. Y.

138. MARY H., born Dec. 1, 1866, Died Nov. 22, 1874.

Children of Asaph L. Harwood, No. 79.

139. MINNIE L., born Sept. 28, 1859, in Hopkinton, N. Y. She married W. E. PARKHURST, of Keeseville, N. Y., Oct. 6, 1887. They reside in Chicago, Ill., where Mr. P has a position as purchasing agent for Fowler Bros.

140. MATTIE P., born Aug. 8, 1861, in Dickinson, N. Y.. She has been a teacher of speech and speech-reading in the Northern New York Institution for Deaf Mutes at Malone, N. Y., for seven years past. She is the author of the "Harwood Diacritical Manuel," a work of great merit, designed to assist other teachers engaged in the same work.

141. ADA L., born July 10, 1869, in Malone, N. Y. She is a stenographer and typewriter, and has a good position in Chicago.

142. LESTER L., born Sept. 28, 1871, in Malone, N. Y. He has a position with Fowler Bros., Chicago.

Children of Geo. H. Harwood, No. 81.

143. HENRY A., born Oct. 5, 1852, died Sept. 24, 1856.

144. DAVID, born June 17, 1854, died May 9, 1857.

145. ABBIE S., born May 19, 1857. She resides with her father in Lynn.

Children of Hemain Haverood, No. 86.

146. REBECCA D., adopted daughter, born Apr. 7, 1845, married RUSSELL STANFORD, Feb'y 28, 1866, and died May 5, 1868, leaving one son.

147. A SON, born Nov. 2, 1845, died in infancy.

148. LORENZO, born Sept. 1, 1848, died in infancy.

149. CHARLES E., born Oct. 29, 1849, died Dec. 18, 1868.

150. EVA D., born Sept. 5, 1851, died in infancy.

151. SARAH E., born July 15, 1854. She married WM. H. PLUMB, Dec. 22, 1874. They reside at Fort Dodge, Iowa.

152. MARTHA E., born Oct. 12, 1856, died in 1862.

Children of Sanford Haverood, No. [illegible]

153. [illegible], born June 29, 1844, in Lowell, [illegible] In 1860 he went to [illegible] printer's trade, afterward [illegible] several years as a journeyman printer, and in August, 1867, he became half owner of the *[illegible] Sentinel*, published at Forest City, Iowa. He was married June 12, 1868, with MARY E. BOLT, of

Forest City. He sold his interest in the *Summit* in November, 1871, and the following April bought a half interest in the *Franklin County Recorder*, at Hampton, Iowa, buying the other half of the paper in June, 1875. He sold the *Recorder* in Nov. 1878, and one month later purchased the *Wright County Monitor*, at Clarion, Iowa, which he still publishes, in company now with his son. In politics he has always been a Republican, and an active worker in his party. He has enjoyed some of the "fruits" in the shape of postmaster two terms, delegate to State and National conventions, etc.

154. SUSAN, born Dec. 1, 1847, in Lowell, Ill., and died Oct. 10, 1848

155. SUSAN M., born Aug. 2, 1849, in Lowell, Ill. She resides with her parents in Charles City, Iowa, and is a member of the Congregational Church

156. ELLEN E., born Jan'y 14, 1852, in Lowell, Ill., died Sept. 10, 1854.

157. JESSE D., born Sept. 19, 1853, in Independence, Iowa, and died Sept. 12, 1854.

158. ELIHU BURRITT, born Nov. 26, 1855, in Charles City, Iowa. He received a high school education and adopted art as a profession. Studied first in the Art Institute of Chicago; afterwards in the Art Students' League of New York City, of

which institution he is a member. In 1885 he went to Paris for the further prosecution of his studies. He entered the Julian Academy, under the instruction of Gustave Boulanger and Jules Lefebvre. He also studied with Amie Morot and Raphael Collin. Several months also were spent under Mercier, the noted sculptor. After three years in Paris, he returned to this country, and has since been located in Minneapolis, painting portraits and figure work. In the fall of 1893 he organized an art school in Minneapolis, which has had a remarkable growth. The school is organized on the plan of the higher Parisian schools. Mr. Harwood is also one of the instructors in the St. Paul School of Fine Arts. He has also for the past two seasons conducted a summer school at Mendota, Minn., in the old Sibley mansion, the oldest house in the State. He intends to return to Paris in September of this year (1896) where he will remain several years.

179. WILLIAM S., born Oct. 16, 1857, at Charles City, Iowa. He received a high school education, and afterwards took a special three years' course at the State University of Iowa. In 1883, he went to Chicago, and was for three years on the staff of *The Inter-Ocean*. He then went to St. Paul, where he was engaged about three years in daily newspaper work. After this he was for several years on the staff of *The Minneapolis Evening Journal*, en

gaged largely in special work. In 1893 he gave up newspaper work to a large extent in order to give the most of his time to actual literary work. For this he has a strong liking, and contributes to various periodicals, his articles finding a welcome in the very best magazines published in this country. Mr. Harwood married June 17, 1885, ESTELLE L. BALCH, of Charles City. He is a professing Christian, a member of the Congregational Church.

160. FRANK, born Dec 12, 1860, at Charles City, died in 1862.

161. FRANK G., born Aug. 23, 1864, in Charles City. He received a high school education, and was married, June 20, 1882, to MINNIE V. PATTERSON, of Charles City. He resides in San Francisco, Cal., where he is successfully engaged in the lumber business.

Children of Oliver P. Harwood, No. 88.

162. ARTHUR J., born Apr. 13, 1846, in Mayville, N. Y. He was for a time editor and publisher of *The Fargo* (Dakota) *Express*, afterwards was cashier in the Bank of Fargo which he and his father organized in 1878. Since then he has been a dealer in real estate, first at Fargo, then at West Superior, Wis. At present he resides in Minneapolis, Minn. He married EMMA I. JOHNSTON, of Detroit, Minn., Oct. 15, 1884.

163. FRANK W., born Dec. 13, 1848, in Mayville, N. Y., died Nov. 22, 1851, in Lasalle, Co., Ill.

164. MARY ABBIE, born June 24, 1854, in Lasalle Co., Ill., died Sept. 17, 1854, at Charles City, Iowa.

Children of Hiram Harwood, No. 93. All born in Bangor, N. Y.

165. JUSTIN M., born Oct. 29, 1851. He married MARY CLARK, Jan'y 29, 1879. She is sister to Robert Clark (See No. 113). They reside in Bangor, N. Y., on the old homestead which his father owned and occupied before him. Mr. and Mrs. Harwood are members of the Methodist Episcopal Church.

166. WATSON H., born June 18, 1854. He attended the Normal School at Oswego, N. Y., for some time and in 1878, began the study of medicine. Was graduated from the Medical Department of the University of Vermont, at Burlington, June 27, 1881. In August of the same year, he began the practice of his profession at Chasm Falls, in the town of Malone, N. Y., and has continued there to the present time. He married Mrs. MAHALA A. MARTIN, daughter of Daniel Averill, of Chasm Falls, Dec. 13, 1882. (Mrs. Harwood has three sons by her first husband, Wm. J. Martin, who died in 1881: Daniel H., born May 15, 1871, is now a minister in the M. E. Church; Geo. Averill, born Oct. 23, 1877, and William J., born March 17, 1880.)

W. H. HARWOOD, M.D.

MRS. MAHALA A. HARWOOD

Dr. Harwood is the author of this work, having had a strong liking for historical and genealogical studies from early childhood. He began compiling these records now about twenty-five years ago. He has also been a contributor to various periodicals for many years—about the only recreation he takes from the practice of his regular profession being literary work. For a number of years past he has been identified with the Prohibition party, has several times been chairman of the County Committee, and has done much work for the party. He also takes a deep interest in the community in which he lives, striving in every lawful way to build up its interest. Dr. and Mrs. Harwood are both members of the Methodist Episcopal Church.

167. THERON L., born Sept 12, 1855. He united with the Methodist Church in 1877. April 10, 1882, he married CLEORA H. JONES, of Ft. Covington, N. Y., and they soon after removed to Riverview, near Flandreau, S. D., where he is a farmer.

168. LUCY M., born July 9, 1860. She married GEORGE B. OBERTON, Dec. 22, 1885. They reside in Bangor. She is a Methodist.

Children of Oliver Harwood. No. 95.

BY HIS FIRST WIFE.

169. NEWELL E., born Oct. 6, 1851, in Bangor, N. Y. He married LYDIA L. LYNN, Feb'y 3, 1874.

She died May 5, 1875. He again married, Oct. 15, 1876, MARY J. STEWART. They reside in Hudson, South Dakota, where he is a prosperous farmer. Mr. and Mrs. H. are both members of the M. E. Church.

170. JOHN FREDERICK, born Aug. 11, 1854, in Bangor, N. Y. He married MAY F. GARDNER, June 8, 1879. He died Aug. 22, 1879. He was a member of the United Brethren Church.

171. MRYON R., born 19, 1857, in Wasuhara Co., Wis. He married LAURA BRIGGS, June 16, 1878. They reside at Milltown, S. D., where he is a farmer. He belongs to the U. B. Church.

172. WARREN A., born Dec. 14, 1859, in Wasuhara Co., Wis. He married BESSIE STEWART Sept. 9, 1883. They reside in Smithville, S. D., where he is a farmer.

173. LOUISA E., born Nov. 8, 1862, in Wasuhara Co. Wis. She died April 27, 1865.

BY HIS SECOND WIFE.

174. MARY L., born Nov. 12, 1865, in Wasuhara Co., Wis., where also the rest of the family were born. She married ALBERT B. STRAW. They reside in Wasuhara Co., Wis., and have two children living.

175. GEORGE HEMAN, born Aug. 12, 1873. He died July 10, 1879.

176. LULU M., born June 30, 1876. She married OTIS ROBINSON Jan'y 13, 1895. They reside at Wautoma, Wis. Are both members of the Church.

177. ROSA B., born Sept. 3, 1880.

Children of David Harwood, No. 97.

178. EDGAR M., born Nov. 24, 1851, in Bangor, N. Y. He married JANE A. DAGGETT, Nov., 1877. They reside near Hawarden, Iowa.

179. CLARA M., born Jan'y 2, 1857, in Omro, Wis., and died Aug. 31, 1875, in Dodge Co., Minn.

180. IONE A., born July 4, 1862, in Lincoln, Wis. She married ARNOLD PILLING, July 28, 1880. They reside in Flandreau, S. D. He is at present Register of Deeds of Moody Co. Their children are: Pearl M., born April 8, 1884; Roy Wm., born Nov. 18, 1886, and Clara A., born Sept. 7, 1890.

Children of Isaac Harwood, No. 99. All born in Ionia Co., Mich.

181. LYMAN, born Dec. 10, 1843. He married CARRILLA LOVELAND, March 29, 1866. They reside in Ionia Co., Mich.

182. LEAVITT, born Aug. 9, 1845. He was graduated from the Peoria, Ill., Business College, in

June, 1869, and for several years after was engaged in book keeping. Afterward he was a travelling salesman for a firm in Peoria. He married PHENA ADGATE, April 19, 1871. He died Nov. 14, 1884.

183. CYNTHIA, born July 25, 1848. She married AMON OTIS, March 24, 1866. They reside in Ionia Co., Mich. Their children are: Sarah P., born March 25, 1867; Nora, born June 2, 1873, married T. O. Hartwell, Sept. 15, 1894; Mertie, born June 24, 1876, died Sept. 21, 1877; Lee, born Aug. 16, 1879; and Burr, born Oct. 4, 1882.

184. RILEY, born June 22, 1850. He married LOANA ADGATE, May 29, 1870. They reside in Ionia Co., and are members of the Disciple Church.

185. S. RUHAMA, born Feb'y 24, 1852, married W. F. COE, April, 1873. Their children are: George, born Aug. 31, 1874; Ethel, born Feb'y 5, 1882; and Pearl, born April 20, 1890.

186. HANNORA, born April 20, 1854. Married CHESTER ADGATE, April 1, 1876. Their children are: Mary, born Feb'y 16, 1877; Vinnie, born Aug. 3, 1880; Lydia, born Feb'y 11, 1883; Phena, born Nov. 28, 1884; Earl, born May 29, 1887; and Glen, born June 24, 1892.

187. NEWTON, born March 20, 1856, died Sept. 14, 1858.

188. ABRAM, born Aug. 27, 1858. Married ESTHER A. JOHNSON, July 4, 1879. Resides in Ionia Co.

189. EXPERIENCE, born May 5, 1862, died in 1866.

190. HIRAM, born Aug. 25, 1866, died in infancy.

Children of Cyrus Harwood, No. 102. All born in Peoria Co., Ill.

191. ELLA M., born July 5, 1853. She married RICHARD BRISTOL, Dec. 16, 1874. They reside in Peoria Co., Ill., and have children: Walter H., born Oct. 17, 1880; Dorice V., born Nov. 22, 1883; and Elmer L., born Sept. 7, 1890.

192. CHARLES T., born May 3, 1856. He resides in Peoria, Ill., and is a traveling agent for the Cook Carriage Co., of Cincinnati, O. He married IDA M. HARLAN, April 7, 1882.

193. REBECCA, born June 3, 1858. Married WILLIAM RENFRO, March 8, 1886. Their children: Eva M., born April 8, 1889; and a son born May, 1891. They reside in Denver, Col

194. LUKE, born Dec. 2, 1859. He resides in Cedar City, Utah, and is a dealer in real estate.

195. MARY, born April 14, 1862; died Aug. 16 1865.

196. ETHEL, born Jan'y 1, 1864. Married WARREN PORTER, March 4, 1890. They reside in Deona, Ill., and have one child, Florence, born Feb'y [illegible], 1892. Mrs. Porter is a member of the Presbyterian Church.

197. ERMINIE, born July 8, 1866. Married Wm. W. HENRY, March 8, 1893. She is a Presbyterian. They reside in Alexis, Ill., and have a daughter born Dec. 17, 1893.

198. JUSTUS, born Dec. 7, 1868. He resides in Peoria Co., Ill.

Children of Riley Harwood, No. [illegible] All born in Stark Co., Ill.

199. MERRILL, born Sept. 6, 1856, died Nov. 23, 1856.

200. [illegible] S. RICHARD, born Jan'y 12, 1858, married [illegible] H. PATRICK, Dec. 27, 1876. They reside at [illegible], Ill., and have three children living.

201. ALBERT N., born Sept. 23, 1859. He is a graduate of the Peoria Business College, and is now engaged in business at Bradford, Ill. He married [illegible] M. BURKE, Oct. 15, 1881.

202. ALLINA D., born Apr. 17, 1861. She mar-

ried W. H. HARTZ, of Wyoming, Ill. He is engaged in the mercantile business.

203. LEAVITT R., born Nov. 25, 1873. He died July 17, 1879, from injuries received in falling from a ladder.

Children of Edmund Harwood, No. 104, all born in Berlin, Mich.

204. JOHN, born March 18, 1851. He went to Grinnell, Iowa, in 1875, where he married DELL CASE, in 1878.

205. MARY, born March 21, 1853. She married Jos. FITCH, Feb'y 20, 1888. They had one child, Robert, born Nov. 6, 1880. She died Aug. 17, 1882. She was a member of the Catholic Church.

206. PHILA, born Apr. 7, 1855. She resides in Berlin, and is a Catholic. Married MILLARD MITCHELL, Oct. 1895.

207. EDMUND B., born Apr. 15, 1857, married ELLA COLEMAN, in 1879.

208. MARGARET E., born Aug. 28, 1859, married JOHN ELVERT, Jan'y 2, 1878. They have four sons: Eddie, Arthur, Fred and Frank. The family are Catholics.

209. CYRUS, born Apr. 8, 1862. He married

ELIZABETH PALMER, July 23, 1888. Mr. Harwood served as clerk of the town of Berlin in 1894, and in 1895. The family are Catholics.

210. AGNES C., born Aug. 3, 1864, married THOMAS COOK, May 7, 1884. Their children are: Grover, Eddie and Willie, the last one of which died in infancy.

211. ANN S., born Jan'y 24, 1867. She married FRED EDDY, Dec. 30, 1886. They have one child. Mrs. Eddy is a Catholic.

212. WILLIAM L., born Apr. 21, 1873. Married ALBERTA PATRICK, Mch. 21, 1894.

Children of James Harwood, No. 199. All born in Berlin, Mich.

213. CLARA J., born Nov., 1858. Married HOSEA PEAD, in Feb'y, 1879. They have eight children: Ernest, Earl, Alice, Lennie, James, Nellie, Walter and Hazel.

214. MARION, born March 23, 1862. Married WARREN B. BRICKLEY, Oct. 1, 1875. They have two children, Ethel and Edith.

215. LUKE, born 1864; married MAY CARVETTI, Oct., 1884.

216. ALICE, born 1871. Married CHAS. YORK, [illegible], 1889. They have one child, George.

Children of Edwin Harwood, No. 109. All born in Allen Co., Ind.

217. IDA A., born Dec. 22, 1864. She married JACOB F. SNYDER, Dec. 13, 1885. They are members of the Lutheran Church. They reside near Hamilton, Ind., and have three children: Orange F., Clarence E., and Dora L.

218. EMILA S., born March 20, 1867. Married GEO. B. GLOYD, Jan'y 27, 1886. They reside near Fort Wayne, Ind. Mr. Gloyd is a Baptist. His wife belongs to the Reformed Lutheran Church. They have two children, Ethel M., and Clarence H.

219. CHARLES W., born July 10, 1869. He is a young man of much promise, working his own way through the schools with the view to fitting himself for the ministry in the Methodist Episcopal Church.

220. ETTA M., born May 18, 1871. She resides in Huntertown, Ind.

221. LUTICIA, born Oct. 29, 1873, and died Aug. 20, 1878.

222. DORA A., born Feb'y 15, 1877. She married JAMES W. DIXON, Sept. 29, 1895.

Children of James M. Harwood, No. 110. All born in Stark Co., Ill.

223. SARAH ORILLA, born June 4, 1865. Sh-

married MORRIS S. HOLMES, Jan'y 1, 1890. They reside in Wyoming, Ill. She is a member of the M. E. Church.

224. EDWARD W., born Oct. 5, 1867.

225. CLARENCE H., born Feb'y 15, 1870.

Children of Ezra C. Harwood, No. 111. All born in Bangor, N. Y.

226. REUBEN C., born July 14, 1863. He married NETTIE L. GIBBS, Aug. 11, 1889. They reside in Bangor.

227. EDWARD, born May 23, 1866. He married NANCY GIBBS, Feb'y 25, 1893. Reside in Bangor.

228. H. LESLIE, born Aug. 14, 1870.

229. ERNEST, born May 25, 1872; died in 1881.

230. FLORENCE G., born July 13, 1876.

231. CHARLES W., born March 3, 1884.

Children of Cyrus Harwood, No. 118.

232. NETTIE M., born in Bangor, April 13, 1878.

233. NELLIE A., born in Bangor, Nov. 24, 1881.

234. FLOYD C., born in Bellmont, March 15, 1885; died Aug. 18, 1894.

235. FLORA J., born in Bellmont, April 17, 1890.

Children of Lewis N. Harwood, No. 120. All born in Lyon Co., Iowa.

236. MINNIE M., born June 14, 1885.

237. ARTHUR L., born March 28, 1887.

238. DELBERT C., born Feb'y 4, 1890.

Tenth Generation.

Children of Henry V. Harwood, No. 127. All, except the last, born in East Bridgewater, Mass.

239. ANNIE W., born July 4, 1868. She married CHAS. E. CROSS, Dec. 1, 1886. Their children are: Henry L., Llewellyn L., Chas. E., and Walter W. Mrs. Cross is a Congregationalist.

240. EDITH S., born Sept. 20, 1870, married WM. J. CARPENTER, Dec. 4, 1889. They have three children. Mrs. C. is a Congregationalist.

241. WALTER E., born Oct. 23, 1872, married KATIE A. MCCUE, Nov. 4, 1891. He is a machinist.

242. LOTTIE R., born April 4, 1875.

243. AMY L., born Dec. 20, 1881, in Middleboro, Mass.

Children of David T. Harwood, No. 128.

244. JAMES T., born Apr. 3, 1870, in Charlestown, Mass., married MINNIE AUSTIN, Aug. 4, 1894.

245. CLARA W., born July 16, 1873, in Charlestown.

246. ROBERT H., born Dec. 21, 1875, in Vermont, where also the rest of the family were born.

247. LOUIS C., born Feb'y 20, 1883.

248. NELLIE B., born Jan'y 22, 1888.

249. LESTER F., born Aug. 13, 1892.

Children of Chas. E. Harwood, No. 133.

250. CHARLES W., born Sept. 6, 1871. Mr. Harwood is secretary of the Charles E. Harwood Manufacturing Co., of Lynn.

251. BERTHA A., born Dec. 20, 1872.

Children of James C. Harwood, No. 153, all born in Iowa.

252. BURT, born Jan'y 29, 1871. He is in company with his father in the newspaper business.

253. ELLA, born June 5, 1872.

254. NELLIE, born Jan'y 2, 1875, died June 10, 1882.

255. BERNICE, born July 15, 1884.

Children of Wm. S. Harwood, No. 159.

256. DOROTHY L., born Dec 22, 1887.

257. MARGARET, born March 1, 1891, died Nov. 19, 1895.

Children of Frank G. Harwood, No. 161.

258. WARD, born July 3, 1882, died Dec. 30, 1890.

259. Rosco, born May 3, 1884, died Feb'y, 1888.

260. Philip, born Jan'y 15, 1886

Children of Arthur J. Harwood, No. 162.

261. Ernest P., born Dec. 15, 1887, at Minneapolis, Minn.

Children of Justin M. Harwood, No. 165. All born in Bangor, N. Y.

262. Elizabeth M., born Aug. 27, 1881. She is a member of the Methodist Church.

263. Ethel M., born June 28, 1888.

Children of Watson H. Harwood, No. 166.

264. Frank Stowell, born Feb'y 17, 1890, at Chasm Falls, N. Y., died Dec. 17, 1890.

265. Wesley Bigelow, born July 17, 1895, at Chasm Falls.

Children of Theron L. Harwood, No. 167. All born in Riverview, S. D.

266. Hiram H., born July 30, 1883.

267. Theron J., born March 2, 1885

268. Lucy A., born Aug. 4, 1889.

269. Myra C., born Dec. 16, 1891.

270. Mahala M., born Sept. 2, 1895

271. Minnie E., born Aug. 20, 1895

Children of Newell E. Harwood, No. 169.

BY HIS FIRST WIFE.

272. MELVIN D., born March 11, 1875, died Aug. 21, 1879.

BY HIS SECOND WIFE.

273. EVA L., born July 20, 1877, died Feb'y 9, 1889.

274. BESSIE L., born July 8, 1879. She is a member of the M. E. Church.

275. WILLIS D., born Jan'y 22, 1882.

276. GRACE E., born Jan'y 1, 1886; died Sept. 1, 1893.

277. AMY L., born Dec. 22, 1888.

278. FREDERICK L., born Sept. 19, 1892.

Children of Myron R. Harwood, No. 171.

279. WILFRED H., born May 8, 1879.

280. GUY R., born March 28, 1882.

281. ARCHIE E., born May 10, 1885; died March 5, 1889.

282. MARY E., born June 25, 1888; died Aug. 29, 1888.

Children of Warren A. Harwood, No. 172.

283. EVERETT S., born Aug. 26, 1884

284. MARY E., born Feb'y 19, 1887.

285. Ethel E., born May 23, 1889.

286. Orville L., born Nov. 6, 1892.

Children of Edgar M. Harwood, No. 178.

287. Lucius H., born Oct., 1879.

288. Franklin J., born June 11, 1881.

289. Claude A., born April 5, 1883.

290. Herbert H., born Nov., 1884.

Children of Lyman Harwood, No. 181. All born in Berlin, Mich.

291. Leavitt, born May 5, 1867.

292. Luella, born Jan'y 15, 1869.

293. Clayton, born Feb'y 12, 1871; died July 20, 1877.

294. Lurettie, born Sept. 10, 1872.

295. Elsie, born May 5, 1876; died Sept. 10, 1879.

296. Jay, born May 10, 1879.

Children of Leavitt Harwood, No. 182. All born in Peoria, Ill.

297. Dallas L., born Feb'y, 17, 1872. He married Florence Servoss, Nov. 4, 1891. He is employed as cashier in a freight office at Grand Rapids, Mich.

298. Mertis L., born July 19, 1879.

Children of Riley Harwood, No. 184. All born in Berlin, Mich.

299. GUY, born Feb'y 1, 1871.

300. JAY, born Oct. 1, 1872.

301. IVA, born Nov. 1, 1875.

302. ORA, born March 2, 1884.

Children of Abram Harwood, No. 188. All born in Ionia Co., Mich.

303. CORA, born May 11, 1880.

304. MARJORIE, born Nov. 4, 1888.

305. RUTH, born Oct. 18, 1893.

Children of Charles T. Harwood, No. 192.

306. PEARL M., died May 30, 1886.

307. HARRY H., born May 16, 1889.

308. MORRIS S., born May 30, 1894.

Children of Arthur N. Harwood, No. 201.

309. ILDA A., born Aug. 18, 1882.

310. CLARA E., born Nov. 28, 1884; died Nov. 21, 1885.

311. ARTHUR R., born July 23, 1887; died Feb'y 14, 1889.

312. ARLEY W., born July 24, 1890.

Children of Edmund B. Harwood, No. 207.

313. IDA, born Aug. 25, 1885.

314. ETHEL, born Jan'y 9, 1887.

315. PEARL, born Dec. 9, 1889.

316. ELI C., born Sept. 11, 1891.

Children of Cyrus Harwood, No. 209.

317. MARY M., born May 11, 1889.

318. ALICE C., born July 28, 1891.

318[2] JOSEPHINE, born Oct, 20, 1895.

Children of Luke Harwood, No. 215.

319. BERTHA, died Aug. 26, 1893.

320. GLEN.

Children of Reuben C. Harwood, No. 226.

321. CLARENCE E., born July 10, 1890.

322. MYRTLE A., born Sept. 9, 1892.

Children of Edward Harwood, No. 227.

323. ERNEST L., born Oct. 31, 1894.

Eleventh Generation.

Children of Walter E. Harwood, No. 241.

324. Ethel M., born May 4, 1893.

325. Walter E., born Apr. 25, 1894; died Aug. 5, 1894.

326. John Henry, born June 21, 1895; died Feb'y 21, 1896.

INDEX.

Giving the name and number of each Harwood whose record is contained in this book.

Andrew	1	Andrew,	7
Andrew,	13	Archibald,	21
Archibald,	32	Asaph L.,	79
Arthur J.,	162	Arthur N.,	201
Arthur L.,	237	Arthur R.,	311
Archie E.,	281	Arley W.,	312
Abram,	188	Abigail,	8
Abigail,	11	Annis,	38
Annis,	117	Amanda,	42
Amanda,	96	Amy,	45
Amy L.,	243	Amy L.,	277
Alice W.,	64	Alice,	216
Alice C.,	318	Augusta A.,	131
Annie L.,	137	Annie W.,	239
Ann S.,	211	Abbie S.,	145
Ada L.,	141	Agnes C.,	210
Arria,	130	Alzina D.,	202
Burt E.,	158	Burt,	252
Bertha A.,	251	Bernice,	255
Bessie L.,	274	Bertha,	319

Cyrus,	39	Cyrus,	102
Cyrus,	118	Cyrus,	209
Corydon,	67	Charles E.,	133
Charles H.,	134	Charles E.,	149
Charles T.,	192	Charles W.,	219
Charles W.,	231	Charles W.,	250
Clarence H.,	225	Clarence E.,	321
Claude A.,	289	Clayton,	293
Caroline,	68	Clara M.,	179
Clara J.,	213	Clara W.,	245
Clara E.,	310	Cynthia,	183
Cora,	303		
Daniel,	24	Daniel,	51
David,	29	David,	34
David F.,	54	David,	59
David H.,	74	David N.,	77
David,	97	David E.,	124
David T.,	128	David,	144
Delbert C.,	238	Dallas L.,	297
Dorothy L.,	156		
Edmund Y.,	56	Edmund,	104
Edmund B.,	207	Edwin,	109
Ezra C.,	111	Edward W.,	115
Edward W.,	224	Edward,	227
Edgar M.,	178	Ernest,	229
Ernest P.,	261	Ernest L.,	323
Eli C.,	316	Everett S.,	283

Experience,	189	Eunice,	14
Emma W.,	70	Emily H.,	80
Emila S.,	218	Elizabeth,	89
Elizabeth M.,	262	Ethel E.,	122
Ethel,	196	Ethel M.,	263
Ethel,	314	Ethel M.,	324
Ethel E.,	285	Eva D.,	150
Eva L.,	273	Elsie,	295
Erminie,	197	Ella M.,	191
Ellen E.,	156	Etta M.,	220
Edith S.,	240		
Frank,	160	Frank G.,	161
Frank W.,	163	Frank S.,	264
Floyd C.,	234	Franklin J.,	288
Fred L.,	278	Flora,	112
Flora J.,	235	Florence G.,	230
George,	48	George H.,	81
George H.,	175	Guy R.,	280
Guy,	299	Glen,	320
Grace E.,	276		
Heman,	40	Heman,	86
Hiram,	93	Hiram,	189
Hiram H.,	266	Harrison,	108
Henry V.,	127	Henry A.,	143
Harry H.,	307	Herbert H.,	290

Harriet,	47	Harriet E.,	126
Hannah,	61	Hannora,	186
H. Leslie,	228		
Isaac,	99	Ilda A.,	309
Ida A.,	217	Ida,	313
Iva,	301	Ione A.,	180
James,	2	James,	5
James,	9	James,	16
James,	18	James,	20
James,	31	James,	43
James,	62	James A.,	72
James,	106	James M.,	110
James C.,	153	James T.,	244
John,	3	John,	6
John,	10	John,	12
John,	17	John,	19
John,	25	John,	49
John A.,	66	John F.,	125
John F.,	170	John,	204
John H.,	326	Jesse,	36
Jesse,	60	Jesse L.,	132
Jesse D.,	157	Justin M.,	165
Justus,	198	Jay,	296
Jay,	300	Josephine,	57
Josephine,	318	Jennie B.,	123
Luke,	41	Luke,	194

Luke,	215	Lewis N.,	120
Leslie W.,	121	Lester L.,	142
Lester F.,	249	Lorenzo,	148
Lyman,	181	Leavitt,	182
Leavitt R.,	203	Leavitt,	291
Louis C.,	247	Lucius H.,	287
Lydia,	23	Lydia E.,	55
Lucinda,	73	Lucinda,	98
Laura A.,	119	Lena W.,	129
Lucy M.,	168	Lucy A.,	268
Louisa,	84	Louisa E.,	173
Lurettie,	294	Luella,	292
Luticia,	221	Lottie R.,	242
Lulu M.,	176		
Martin H.,	135	Myron R.,	171
Merrill,	199	Melvin D.,	272
Morris S.,	308	Mary,	15
Mary,	52	Mary B.,	65
Mary,	76	Mary,	92
Mary A.,	105	Mary H.,	138
Mary A.,	164	Mary L.,	174
Mary,	194	Mary,	205
Mary E ,	282	Mary M.,	317
Maria M.,	63	Martha,	75
Martha E.,	152	Myra,	107
Myra C.,	269	Mariette,	116
Minnie E.,	271	Minnie L.,	139
Minnie M.,	236	Mattie P.,	140

Mahala M.,	270	Margaret E.,	208
Margaret,	257	Marion,	214
Marjorie,	304	Mertis L.,	298
Myrtle A.,	322		
Newell E.,	169	Newton,	187
Nettie M.,	232	Nellie A.,	233
Nellie B.,	248	Nellie,	254
Oliver P.,	88	Oliver,	94
Oliver,	95	Orville L.,	286
Ora,	302		
Philip,	260	Polly,	26
Polly,	35	Patty,	30
Phebe A.,	71	Phila,	44
Phila,	100	Phila D.,	114
Phila,	206	Pearl M.,	306
Pearl,	315		
Riley,	46	Riley,	103
Riley,	184	Reuben C.,	226
Robert H.,	246	Rosco,	259
Rosannah,	22	Rebecca D.,	146
Rebecca,	193	Rilla,	253
Ruth,	305	Rosa B.,	177
Simeon C.,	33	Simeon C.,	69

Simeon J.,	78	Sanford,	87
Sarah,	37	Sarah,	50
Sarah M.,	53	Sarah E.,	151
Sarah,	136	Sarah O.,	223
Samantha,	83	Susan A.,	113
Susan,	154	Susan M.,	155
S. Ruhama,	101	S. Ruhama,	185
S. Ruhama,	200	Sally,	26
Sally,	91		
Theron L.,	167	Theron J.,	267
Theresa,	82		
William,	28	William P.,	58
William S.,	159	William L.,	211
Watson H.,	166	Warren A.,	172
Walter E.,	241	Walter E.,	325
Ward,	259	Wesley B.,	265
Willis D.,	275	Wilfred H.,	279

A LIST

Of those who have aided me by letter or orally in compiling the records contained in this book.

NOTE.—In this list I include only those who have made extra effort to help forward this work. Others have furnished me with perhaps their own family records (and to them I am truly thankful), but the following have taken special pains to supply me with information and to encourage me to carry on the work to completion.

Mrs. Sally Webster and John H. Baker, children of No 26; Simeon C., 33; Mrs. Mary, 40; Mrs. Arvilla, 43; Phila, 44; Mrs. Orrilla, 46; David F., 54, and Josephine, 57; Mrs. Sarah S., 62; Maria M., 63; Emma E., dau. of 70; Oliver P., 88; Oliver, 95; Isaac, 99; Cyrus, 102; Myra, 107; Harriet E., 126; Henry V., 127; Lena W., 129; Charles E., 133; Mattie P., 140; Abbie S., 145; Burt E., 158; Arthur J., 162; Newell E., 169; Lulu M., 176; Ione A., 180; Leavitt, 182; Amon, son of 160; Ella M., 191, children of Riley, 103; Cyrus, 209; W. B. Brickley, 214; Chas. W., 219; Sarah O., 223.

M. W. Harwood, of Springfield, Mass.; H. J Harwood, of Littleton, Mass.; Fred H. Harwood, of Chicago, Ill.; Dr. E. V. N. Harwood, now deceased, of Rutland, Vt.; Mrs. Alice H. Holt, deceased, of Milford, N. H., and Rev. Anson Titus, of Tuft's College, Mass., have all given me valuable aid in compiling these records, especially the records of the earlier generations.

And, now, after twenty-five years of toil to prepare a suitable history of our branch of the New England Harwoods, I thank God that I approach the end of the task. I have met with some disheartening experiences, some of them springing up in the most unexpected quarters, but much of the way has been made bright by a kindly interest and appreciation of my undertaking which is most pleasant to remember.

THE LIBRARY
UNIVERSITY OF CALIFORNIA
Santa Barbara

THIS BOOK IS DUE ON THE LAST DATE
STAMPED BELOW.

Series 9482

UC SOUTHERN REGIONAL LIBRARY FACILITY
AA 000 145 363 8